



## RESIDENTIAL PROPERTY DISCLOSURE FORM

**Purpose of Disclosure Form:** This is a statement of certain conditions and information concerning the property actually known by the owner. An owner may or may not have lived at the property and unless the potential purchaser is informed in writing, the owner has no more information about the property than could be obtained by a careful inspection of the property by a potential purchaser. Unless the potential purchaser is otherwise informed, the owner has not conducted any inspection of generally inaccessible areas of the property. This form is required by Ohio Revised Code Section 5302.30.

**THIS FORM IS NOT A WARRANTY OF ANY KIND BY THE OWNER OR BY ANY AGENT OR SUBAGENT REPRESENTING THE OWNER. THIS FORM IS NOT A SUBSTITUTE FOR ANY INSPECTIONS. POTENTIAL PURCHASERS ARE ENCOURAGED TO OBTAIN THEIR OWN PROFESSIONAL INSPECTION(S).**

**Owner's Statement:** The statements contained in this form are made by the owner and are not the statements of the owner's agent or subagent. The statements contained in this form are provided by the owner only to potential purchasers in a transfer made by the owner. The statements are not for purchasers in any subsequent transfers. The information contained in this disclosure form does not limit the obligation of the owner to disclose an item of information that is required by any other statute or law to be disclosed in the transfer of residential real estate.

### OWNER INSTRUCTIONS

**Instructions to Owner:** (1) Answer ALL questions. (2) Report known conditions affecting the property. (3) Attach additional pages with your signature if additional space is needed. (4) Complete this form yourself. (5) If some items do not apply to your property, write NA (not applicable). If the item to be disclosed is not within your actual knowledge, indicate Unknown.

Owner's Initials RLG Date \_\_\_\_\_  
Owner's Initials RLG Date \_\_\_\_\_

Purchaser's Initials \_\_\_\_\_ Date \_\_\_\_\_  
Purchaser's Initials \_\_\_\_\_ Date \_\_\_\_\_



STATE OF OHIO DEPARTMENT OF COMMERCE

RESIDENTIAL PROPERTY DISCLOSURE FORM

Pursuant to section 5302.30 of the Revised Code and rule 1301:5-6-10 of the Administrative Code.

TO BE COMPLETED BY OWNER (Please Print)

Property Address: 6834 WATERWORKS HILL RD SE UHRICHVILLE OH 44688

Owners Name(s): ROGER R LINDAMOOD

Date: \_\_\_\_\_, 20\_\_\_\_

Owner [ ] is [ ] is not occupying the property. If owner is occupying the property, since what date: \_\_\_\_\_
If owner is not occupying the property, since what date: \_\_\_\_\_

THE FOLLOWING STATEMENTS OF THE OWNER ARE BASED ON OWNER'S ACTUAL KNOWLEDGE

A) WATER SUPPLY: The source of water supply to the property is (check appropriate boxes):

- [X] Public Water Service [ ] Holding Tank [ ] Unknown
[ ] Private Water Service [ ] Cistern [ ] Other
[ ] Private Well [ ] Spring
[ ] Shared Well [ ] Pond

Do you know of any current leaks, backups or other material problems with the water supply system or quality of the water? [ ] Yes
No [ ] If "Yes", please describe and indicate any repairs completed (but not longer than the past 5 years): \_\_\_\_\_

Is the quantity of water sufficient for your household use? (NOTE: water usage will vary from household to household) [ ] Yes [ ] No

B) SEWER SYSTEM: The nature of the sanitary sewer system servicing the property is (check appropriate boxes):

- [ ] Public Sewer [ ] Private Sewer [X] Septic Tank
[ ] Leach Field [ ] Aeration Tank [ ] Filtration Bed
[ ] Unknown [ ] Other

If not a public or private sewer, date of last inspection: \_\_\_\_\_ Inspected By: \_\_\_\_\_

Do you know of any previous or current leaks, backups or other material problems with the sewer system servicing the property?
Yes [ ] No [X] If "Yes", please describe and indicate any repairs completed (but not longer than the past 5 years): \_\_\_\_\_

Information on the operation and maintenance of the type of sewage system serving the property is available from the department of health or the board of health of the health district in which the property is located.

C) ROOF: Do you know of any previous or current leaks or other material problems with the roof or rain gutters? [ ] Yes [X] No
If "Yes", please describe and indicate any repairs completed (but not longer than the past 5 years): NEWER ROOF
APPROX 2 YEARS OLD

D) WATER INTRUSION: Do you know of any previous or current water leakage, water accumulation, excess moisture or other defects to the property, including but not limited to any area below grade, basement or crawl space? [ ] Yes [X] No
If "Yes", please describe and indicate any repairs completed: \_\_\_\_\_

Owner's Initials [Signature] Date \_\_\_\_\_
Owner's Initials [Signature] Date \_\_\_\_\_

Purchaser's Initials \_\_\_\_\_ Date \_\_\_\_\_
Purchaser's Initials \_\_\_\_\_ Date \_\_\_\_\_

Property Address 6834 WATERWORKS HILL RD SE UHRICHVILLE OH 44683

Do you know of any water or moisture related damage to floors, walls or ceilings as a result of flooding; moisture seepage; moisture condensation; ice damming; sewer overflow/backup; or leaking pipes, plumbing fixtures, or appliances?  Yes  No  
If "Yes", please describe and indicate any repairs completed: \_\_\_\_\_

Have you ever had the property inspected for mold by a qualified inspector?  Yes  No  
If "Yes", please describe and indicate whether you have an inspection report and any remediation undertaken: \_\_\_\_\_

Purchaser is advised that every home contains mold. Some people are more sensitive to mold than others. If concerned about this issue, purchaser is encouraged to have a mold inspection done by a qualified inspector.

E) STRUCTURAL COMPONENTS (FOUNDATION, BASEMENT/CRAWL SPACE, FLOORS, INTERIOR AND EXTERIOR WALLS): Do you know of any previous or current movement, shifting, deterioration, material cracks/settling (other than visible minor cracks or blemishes) or other material problems with the foundation, basement/crawl space, floors, or interior/exterior walls?  
 Yes  No If "Yes", please describe and indicate any repairs, alterations or modifications to control the cause or effect of any problem identified (but not longer than the past 5 years): \_\_\_\_\_

Do you know of any previous or current fire or smoke damage to the property?  Yes  No  
If "Yes", please describe and indicate any repairs completed: \_\_\_\_\_

F) WOOD DESTROYING INSECTS/TERMITES: Do you know of any previous/current presence of any wood destroying insects/termites in or on the property or any existing damage to the property caused by wood destroying insects/termites?  Yes  No  
If "Yes", please describe and indicate any inspection or treatment (but not longer than the past 5 years): \_\_\_\_\_

G) MECHANICAL SYSTEMS: Do you know of any previous or current problems or defects with the following existing mechanical systems? If your property does not have the mechanical system, mark N/A (Not Applicable).

	YES	NO	N/A		YES	NO	N/A
1) Electrical	<input type="checkbox"/>	<input checked="" type="checkbox"/>	<input type="checkbox"/>	8) Water softener	<input type="checkbox"/>	<input type="checkbox"/>	<input checked="" type="checkbox"/>
2) Plumbing (pipes)	<input type="checkbox"/>	<input checked="" type="checkbox"/>	<input type="checkbox"/>	a. Is water softener leased?	<input type="checkbox"/>	<input type="checkbox"/>	<input checked="" type="checkbox"/>
3) Central heating	<input type="checkbox"/>	<input checked="" type="checkbox"/>	<input type="checkbox"/>	9) Security System	<input type="checkbox"/>	<input type="checkbox"/>	<input checked="" type="checkbox"/>
4) Central Air conditioning	<input type="checkbox"/>	<input type="checkbox"/>	<input type="checkbox"/>	a. Is security system leased?	<input type="checkbox"/>	<input type="checkbox"/>	<input type="checkbox"/>
5) Sump pump	<input type="checkbox"/>	<input type="checkbox"/>	<input checked="" type="checkbox"/>	10) Central vacuum	<input type="checkbox"/>	<input type="checkbox"/>	<input checked="" type="checkbox"/>
6) Fireplace/chimney	<input type="checkbox"/>	<input type="checkbox"/>	<input checked="" type="checkbox"/>	11) Built in appliances	<input type="checkbox"/>	<input type="checkbox"/>	<input checked="" type="checkbox"/>
7) Lawn sprinkler	<input type="checkbox"/>	<input type="checkbox"/>	<input checked="" type="checkbox"/>	12) Other mechanical systems	<input type="checkbox"/>	<input type="checkbox"/>	<input checked="" type="checkbox"/>

If the answer to any of the above questions is "Yes", please describe and indicate any repairs to the mechanical system (but not longer than the past 5 years): \_\_\_\_\_

H) PRESENCE OF HAZARDOUS MATERIALS: Do you know of the previous or current presence of any of the below identified hazardous materials on the property?

	Yes	No	Unknown
1) Lead-Based Paint	<input type="checkbox"/>	<input type="checkbox"/>	<input checked="" type="checkbox"/>
2) Asbestos	<input type="checkbox"/>	<input type="checkbox"/>	<input checked="" type="checkbox"/>
3) Urea-Formaldehyde Foam Insulation	<input type="checkbox"/>	<input type="checkbox"/>	<input checked="" type="checkbox"/>
4) Radon Gas	<input type="checkbox"/>	<input type="checkbox"/>	<input checked="" type="checkbox"/>
a. If "Yes", indicate level of gas if known _____			
5) Other toxic or hazardous substances	<input type="checkbox"/>	<input type="checkbox"/>	<input checked="" type="checkbox"/>

If the answer to any of the above questions is "Yes", please describe and indicate any repairs, remediation or mitigation to the property: \_\_\_\_\_

Owner's Initials PPG Date \_\_\_\_\_  
Owner's Initials PPG Date \_\_\_\_\_

Purchaser's Initials \_\_\_\_\_ Date \_\_\_\_\_  
Purchaser's Initials \_\_\_\_\_ Date \_\_\_\_\_

Property Address 6834 WATERWORKS HILL RD SE WARICKSVILLE OH 44683

I) UNDERGROUND STORAGE TANKS/WELLS: Do you know of any underground storage tanks (existing or removed), oil or natural gas wells (plugged or unplugged), or abandoned water wells on the property?  Yes  No  
If "Yes", please describe: \_\_\_\_\_

Do you know of any oil, gas, or other mineral right leases on the property?  Yes  No

Purchaser should exercise whatever due diligence purchaser deems necessary with respect to oil, gas, and other mineral rights. Information may be obtained from records contained within the recorder's office in the county where the property is located.

J) FLOOD PLAIN/LAKE ERIE COASTAL EROSION AREA:  
Is the property located in a designated flood plain?  Yes  No  Unknown  
Is the property or any portion of the property included in a Lake Erie Coastal Erosion Area?  Yes  No  Unknown

K) DRAINAGE/EROSION: Do you know of any previous or current flooding, drainage, settling or grading or erosion problems affecting the property?  Yes  No  
If "Yes", please describe and indicate any repairs, modifications or alterations to the property or other attempts to control any problems (but not longer than the past 5 years): \_\_\_\_\_

L) ZONING/CODE VIOLATIONS/ASSESSMENTS/HOMEOWNERS' ASSOCIATION: Do you know of any violations of building or housing codes, zoning ordinances affecting the property or any nonconforming uses of the property?  Yes  No  
If "Yes", please describe: \_\_\_\_\_

Is the structure on the property designated by any governmental authority as a historic building or as being located in an historic district? (NOTE: such designation may limit changes or improvements that may be made to the property).  Yes  No  
If "Yes", please describe: \_\_\_\_\_

Do you know of any recent or proposed assessments, fees or abatements, which could affect the property?  Yes  No  
If "Yes", please describe: \_\_\_\_\_

List any assessments paid in full (date/amount) \_\_\_\_\_  
List any current assessments: \_\_\_\_\_ monthly fee \_\_\_\_\_ Length of payment (years \_\_\_\_\_ months \_\_\_\_\_)

Do you know of any recent or proposed rules or regulations of, or the payment of any fees or charges associated with this property, including but not limited to a Community Association, SID, CID, LID, etc.  Yes  No  
If "Yes", please describe (amount) \_\_\_\_\_

M) BOUNDARY LINES/ENCROACHMENTS/SHARED DRIVEWAY/PARTY WALLS: Do you know of any of the following conditions affecting the property?

Yes	No	Yes	No
<input type="checkbox"/>	<input checked="" type="checkbox"/>	<input type="checkbox"/>	<input checked="" type="checkbox"/>
1) Boundary Agreement	4) Shared Driveway		
2) Boundary Dispute	5) Party Walls	<input type="checkbox"/>	<input checked="" type="checkbox"/>
3) Recent Boundary Change	6) Encroachments From or on Adjacent Property	<input type="checkbox"/>	<input checked="" type="checkbox"/>

If the answer to any of the above questions is "Yes", please describe: EASEMENT TO NEIGHBOR'S SEPTIC LINE

N) OTHER KNOWN MATERIAL DEFECTS: The following are other known material defects in or on the property:  
N/A

For purposes of this section, material defects would include any non-observable physical condition existing on the property that could be dangerous to anyone occupying the property or any non-observable physical condition that could inhibit a person's use of the property.

Owner's Initials [Signature] Date \_\_\_\_\_ Purchaser's Initials \_\_\_\_\_ Date \_\_\_\_\_  
Owner's Initials [Signature] Date \_\_\_\_\_ Purchaser's Initials \_\_\_\_\_ Date \_\_\_\_\_

Property Address 6834 WATERWORKS HILL RD SE LARICHVILLE OH 44643

**CERTIFICATION OF OWNER**

Owner certifies that the statements contained in this form are made in good faith and based on his/her actual knowledge as of the date signed by the Owner. Owner is advised that the information contained in this disclosure form does not limit the obligation of the owner to disclose an item of information that is required by any other statute or law or that may exist to preclude fraud, either by misrepresentation, concealment or nondisclosure in a transaction involving the transfer of residential real estate.

OWNER: ROGER R LINDAMOOD DATE: \_\_\_\_\_

OWNER: [Signature] DATE: \_\_\_\_\_

**RECEIPT AND ACKNOWLEDGEMENT OF POTENTIAL PURCHASERS**

Potential purchasers are advised that the owner has no obligation to update this form but may do so according to Revised Code Section 5302.30(G). Pursuant to Ohio Revised Code Section 5302.30(K), if this form is not provided to you prior to the time you enter into a purchase contract for the property, you may rescind the purchase contract by delivering a signed and dated document of rescission to Owner or Owner's agent, provided the document of rescission is delivered prior to all three of the following dates: 1) the date of closing; 2) 30 days after the Owner accepted your offer; and 3) within 3 business days following your receipt or your agent's receipt of this form or an amendment of this form.

Owner makes no representations with respect to any offsite conditions. Purchaser should exercise whatever due diligence purchaser deems necessary with respect to offsite issues that may affect purchaser's decision to purchase the property.

Purchaser should exercise whatever due diligence purchaser deems necessary with respect to Ohio's Sex Offender Registration and Notification Law (commonly referred to as "Megan's Law"). This law requires the local Sheriff to provide written notice to neighbors if a sex offender resides or intends to reside in the area. The notice provided by the Sheriff is a public record and is open to inspection under Ohio's Public Records Law. If concerned about this issue, purchaser assumes responsibility to obtain information from the Sheriff's office regarding the notices they have provided pursuant to Megan's Law.

Purchaser should exercise whatever due diligence purchaser deems necessary with respect to abandoned underground mines. If concerned about this issue, purchaser assumes responsibility to obtain information from the Ohio Department of Natural Resources. The Department maintains an online map of known abandoned underground mines on their website at [www.dnr.state.oh.us](http://www.dnr.state.oh.us).

I/WE ACKNOWLEDGE RECEIPT OF A COPY OF THIS DISCLOSURE FORM AND UNDERSTAND THAT THE STATEMENTS ARE MADE BASED ON THE OWNERS ACTUAL KNOWLEDGE AS OF THE DATE SIGNED BY THE OWNER.

My/Our Signature below does not constitute approval of any disclosed condition as represented herein by the owner.

PURCHASER: \_\_\_\_\_ DATE: \_\_\_\_\_

PURCHASER: \_\_\_\_\_ DATE: \_\_\_\_\_

Disclosure of Information on Lead-Based Paint and/or Lead-Based Paint Hazards

Property Address 6834 WATERWORKS HILL RD SE URRICHVILLE OH 44683

Lead Warning Statement

Every purchaser of any interest in residential real property on which a residential dwelling was built prior to 1978 is notified that such property may present exposure to lead from lead-based paint that may place young children at risk of developing lead poisoning. Lead poisoning in young children may produce permanent neurological damage, including learning disabilities, reduced intelligence quotient, behavioral problems, and impaired memory. Lead poisoning also poses a particular risk to pregnant women. The seller of any interest in residential real property is required to provide the buyer with any information on lead-based paint hazards from risk assessments or inspections in the seller's possession and notify the buyer of any known lead-based paint hazards. A risk assessment or inspection for possible lead-based paint hazards is recommended prior to purchase.

Seller's Disclosure

(a) Presence of lead-based paint and/or lead-based paint hazards (check (i) or (ii) below):

(i)  Known lead-based paint and/or lead-based paint hazards are present in the housing (explain).

(ii)  Seller has no knowledge of lead-based paint and/or lead-based paint hazards in the housing.

(b) Records and reports available to the seller (check (i) or (ii) below):

(i)  Seller has provided the purchaser with all available records and reports pertaining to lead-based paint and/or lead-based paint hazards in the housing (list documents below).

(ii)  Seller has no reports or records pertaining to lead-based paint and/or lead-based paint hazards in the housing.

Purchaser's Acknowledgment (initial)

(c)  Purchaser has received copies of all information listed above.

(d)  Purchaser has received the pamphlet *Protect Your Family from Lead in Your Home*.

(e) Purchaser has (check (i) or (ii) below):

(i)  received a 10-day opportunity (or mutually agreed upon period) to conduct a risk assessment or inspection for the presence of lead-based paint and/or lead-based paint hazards; or

(ii)  waived the opportunity to conduct a risk assessment or inspection for the presence of lead-based paint and/or lead-based paint hazards.

Agent's Acknowledgment (initial)

(f)  Agent has informed the seller of the seller's obligations under 42 U.S.C. 4852(d) and is aware of his/her responsibility to ensure compliance.

Certification of Accuracy

The following parties have reviewed the information above and certify, to the best of their knowledge, that the information they have provided is true and accurate.

R. DICK R. HOWARD AMARD  
Seller

Date

[Signature]  
Seller

Date

Purchaser

Date

Purchaser

Date

Agent

Date

Agent

Date

LARRY LINDBERG

Tuscarawas County Auditor | Tuscarawas County, Ohio



**SUMMARY**

Deeded Name Owner	LINDAMOOD ROGER R LINDAMOOD ROGER R 6834 WATERWORKS HILL RD S UHRICHVILLE OH 44683	Taxpayer	LINDAMOOD ROGER R 6834 WATERWORKS HILL RD S UHRICHVILLE OH 44683
Tax District	39-MILL TWP-CLAYMONT SD	Land Use	511-SINGLE FAMILY DWELLING - UNPLATTED 0 - 9.99 ACRES
School District	CLAYMONT SD	Subdivision	
Neighborhood	01602-MILL TOWNSHIP	Legal	1 7 4 S PR 4 1.61A SURFACE
Location	6834 SE WATERWORKS HILL RD	Routing Number	34000
CD Year		Sales Amount	0.00
Acres	1.6100	Map Number	
		Sold	

**VALUE**

District	39-MILL TWP-CLAYMONT SD
Land Use	511-SINGLE FAMILY DWELLING - UNPLATTED 0 - 9.99 ACRES

	Appraised	Assessed
Land	19,300	6,760
Improvement	57,210	20,020
<b>Total</b>	<b>76,510</b>	<b>26,780</b>
CAUV	N 0	0
Homestead	Y 25,000	8,750
OOC	Y 69,540	24,340
<b>Taxable</b>	<b>76,510</b>	<b>26,780</b>

**CURRENT CHARGES**

Full Rate	50.430000
Effective Rate	39.435567
Qualifying Rate	31.908041

	Prior	First	Second	Total
Tax	0.00	320.56	320.56	641.12
Special	0.00	3.00	3.00	6.00
<b>Total</b>	<b>0.00</b>	<b>323.56</b>	<b>323.56</b>	<b>647.12</b>
Paid	0.00	323.56	323.56	647.12
Due	0.00	0.00	0.00	0.00

**FUTURE CHARGES**

Type	Description	Amount
Special Assessments	C980000000 MWCD	6.00

**TRANSFER HISTORY**

Date	Buyer	Conveyance	Deed Type	Sales Amount	Valid	# of Properties
11/21/2018	LINDAMOOD ROGER R	901609	CERTIFICATE OF TRANSFER	\$0.00	N	2

**LAND**

Type	Dimensions	Description	Value
HS-HOMESITE	1.0000	Acres	14,790
RS-RESIDUAL	0.6100	Acres	4,510
		<b>Total</b>	<b>19,300</b>

**DWELLING**

Card 1	Style	Stories	Rec Room Area	Finished Basement	Rooms	Bed Rooms	Other Fixtures	Value
	07-BI-LEVEL	1.00	300	0	4	1		
	Family Rooms	Dining Rooms	Year Built	Year Remodeled	Full Baths	Half Baths		
	0	0	1972		0	0		
	Heating	Cooling	Grade	Fireplace Openings	Fireplace Stacks	Living Area	Total Area	660
	Y	Y	C+5	0	0	660	1,320	
							Value	54,750

**OTHER IMPROVEMENT**

Card	Type	Year Built	Year Remodeled	Condition	Dimensions	Description	Size	Value
1	LEAN TO	OLD		G-GOOD	10 X 16	Length x Width (Optional)	160	900
1	SHED	1997		G-GOOD	12 X 16	Length x Width (Optional)	192	1,560
1	SHELTER	2012		A-AVERAGE	4 X 6	Length x Width (Optional)	24	0
							<b>Total</b>	<b>2,460</b>

# UTILITIES

Water	N Sewer	N Electric	N Gas	N Well	N Septic	N
-------	---------	------------	-------	--------	----------	---



**SKETCH**

Card 1

ID	Description	Size	Floor	Floor Area (ft <sup>2</sup> )	Living Area (ft <sup>2</sup> )
A	1SFR/B+1CBSG (1 STORY FRAME / BASEMENT + 1 CAR BASEMENT GARAGE)	660	First Floor	660	660
B	FOH (FRAME OVERHANG 1S)	28	Basement	660	0
C	MST=NV (MASONRY STOOP (NO VALUE))	24	Total	1,320	660
D	FOH (FRAME OVERHANG 1S)	20			
E	WDDK (WOOD DECK)	104			
F	WDDK (WOOD DECK)	104			
1	SHED	192			
2	LEAN TO	160			
3	SHELTER	24			

**2**  
**3**  
**1**

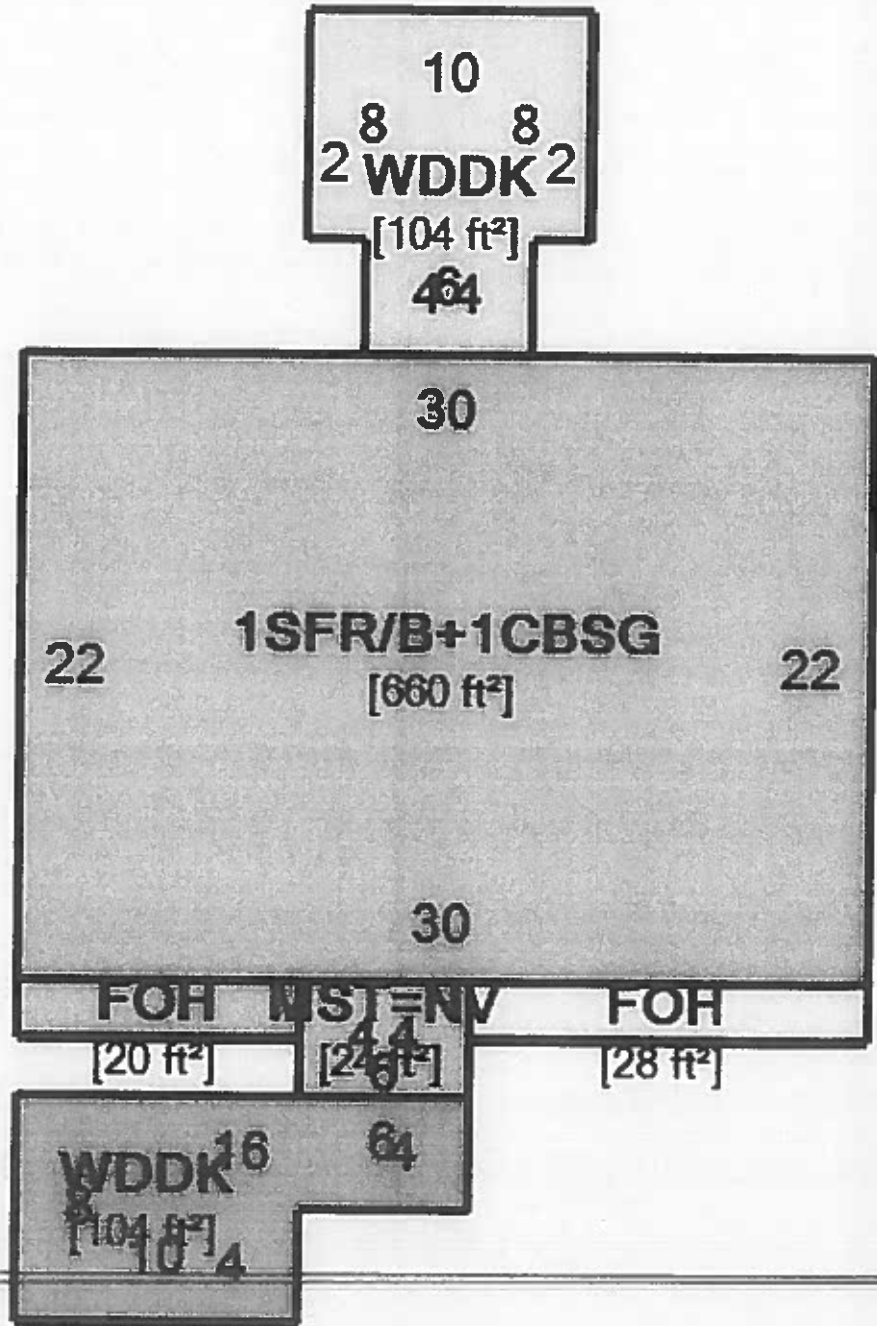

LARRY LINDBERG

Tuscarawas County Auditor | Tuscarawas County, Ohio



**SUMMARY**

Deeded Name	LINDAMOOD ROGER R	Taxpayer	LINDAMOOD ROGER R
Owner	LINDAMOOD ROGER R 6834 WATERWORKS HILL RD S UHRICHVILLE OH 44683		6834 WATERWORKS HILL RD S UHRICHVILLE OH 44683
Tax District	39-MILL TWP-CLAYMONT SD	Land Use	501-RESIDENTIAL VACANT LAND - UNPLATTED 0 - 9.99 ACRES
School District	CLAYMONT SD	Subdivision	
Neighborhood	01602-MILL TOWNSHIP	Legal	1 7 4 S PR 4 1 556A EX MINERALS OIL GAS
Location	SE WATERWORKS HILL RD	5	Routing Number 35000
CD Year		11/21/2018	Sales Amount 0 00
Acres	1.5560	Map Number	
		Sold	

**VALUE**

District	39-MILL TWP-CLAYMONT SD
Land Use	501-RESIDENTIAL VACANT LAND - UNPLATTED 0 - 9.99 ACRES

	Appraised	Assessed
Land	11,510	4,030
Improvement	0	0
<b>Total</b>	<b>11,510</b>	<b>4,030</b>
CAUV	N 0	0
Homestead	N 0	0
OOC	N 0	0
<b>Taxable</b>	<b>11,510</b>	<b>4,030</b>

**CURRENT CHARGES**

Full Rate	50.430000
Effective Rate	39.435567
Qualifying Rate	31.908041

	Prior	First	Second	Total
Tax	0.00	73.09	73.09	146.18
Special	0.00	0.00	0.00	0.00
<b>Total</b>	<b>0.00</b>	<b>73.09</b>	<b>73.09</b>	<b>146.18</b>
Paid	0.00	73.09	73.09	146.18
Due	0.00	0.00	0.00	0.00

**TRANSFER HISTORY**

Date	Buyer	Conveyance	Deed Type	Sales Amount	Valid	# of Properties
11/21/2018	LINDAMOOD ROGER R	901609	CERTIFICATE OF TRANSFER	\$0.00	N	2

**LAND**

Type	Dimensions	Description	Value
RS-RESIDUAL	1.5560	Acres	11,510
		<b>Total</b>	<b>11,510</b>

**UTILITIES**

Water	N	Sewer	N	Electric	N	Gas	N	Well	N	Septic	N
-------	---	-------	---	----------	---	-----	---	------	---	--------	---



February 20, 2022

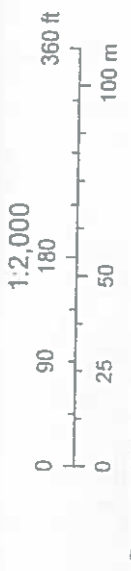



February 20, 2022

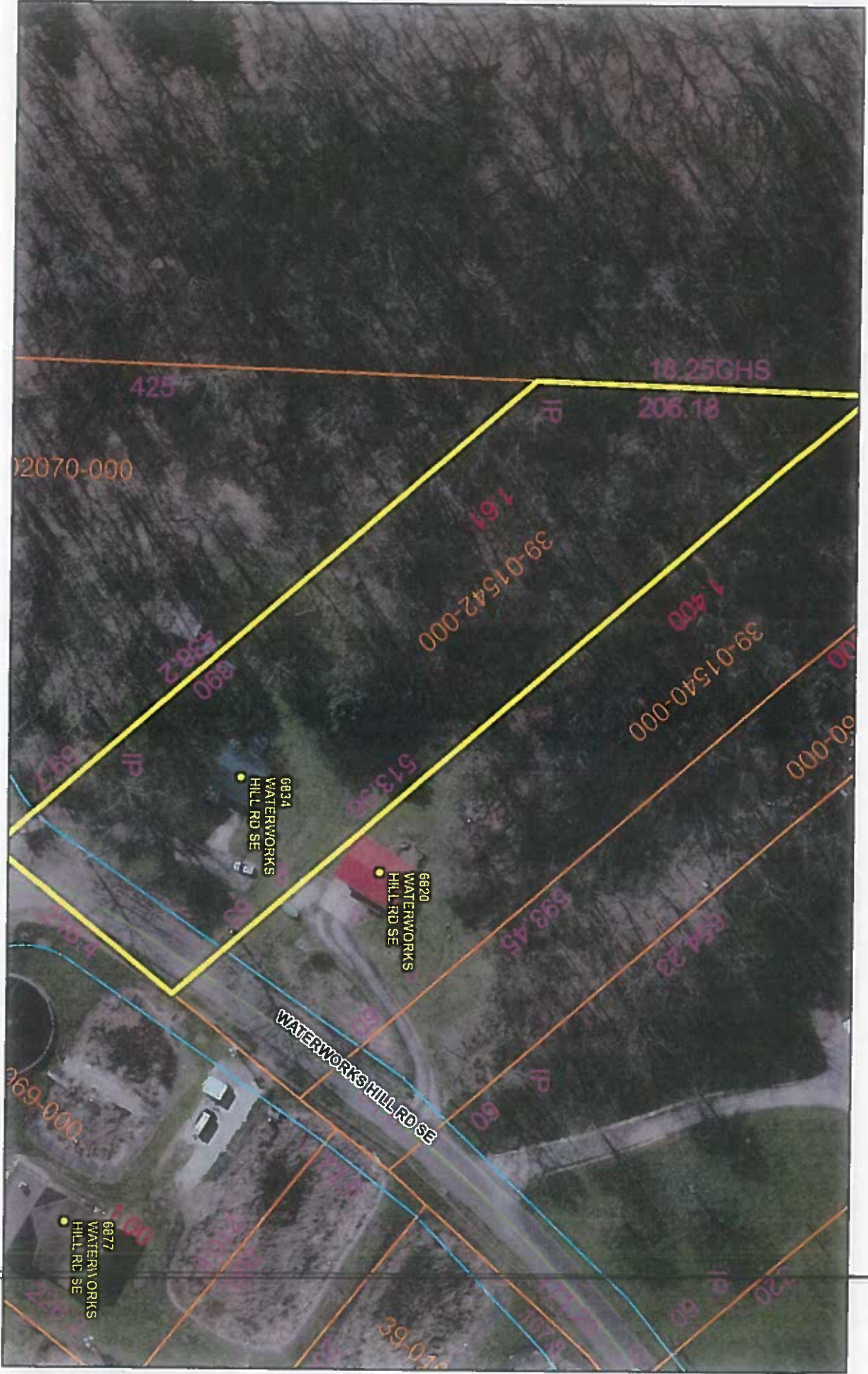

1-1,000  
0 45 90 180 ft  
0 12.5 25 50 m  
Tuscarawas County OH



February 20, 2022

