

# Tuscarawas County, Ohio

Parcel: 43-01117-000

## SUMMARY

Owner	DETRICK JOHN P & JANE A 603 E 5TH ST DOVER OH 44622 USA		Taxpayer	DETRICK JOHN P & JANE A 603 E 5TH ST. DOVER OH 44622 USA	
Tax District	43-NEW PHILA MUNI TWP - NEW PHILA CORP (NEW PHILA C S D.)		Class	510-SINGLE FAMILY OWNER OCCUPIED	
School District	NEW PHIL SD		Subdivision		
Location	236 NW 6TH ST		Legal	E END 2900 WHOLE 2902	
CD Year		Map # / Routing #	16.01 / 37000	Acres	
Ag Year		Ag District		Sold	01/30/2006
Sales Amount		Volume		Page	

## CHARGE

	Prior	1st Half	2nd Half	Total
Tax	0.00	688.54	688.54	1,377.08
Special	0.00	3.00	3.00	6.00
Total	0.00	691.54	691.54	1,383.08
Paid	0.00	691.54	691.54	1,383.08
Due	0.00	0.00	0.00	0.00
Escrow				0.00

## VALUE

	Appraised	Assessed
Land	20,000	7,000
Improvement	71,790	25,130
Total	91,790	32,130
CAUV	0	0
Homestead	N	
OOC	Y	
	91,790	32,130

## TRANSFER HISTORY

Date	Buyer	Conveyance	Deed Type	Land Only	Sales Amount	Valid
01/30/2006	DETRICK JOHN P & JANE A	90128	WARRANTY DEED	N	\$0	N
05/16/1986	DETRICK V ARLENE	1044	UNKNOWN	N	\$0	N

## LAND

Type	Dimensions	Description	Value
FR-FRONT LOT	50.000 X 150.000	Eff Front X Eff Depth	20,000

## DWELLING

Card 1	Style	01-SINGLE FAMILY	Family Rooms	0	Heating	Y
	Stories	2.00	Dining Rooms	1	Cooling	Y
	Rec Room Area	0	Year Built	1924	Grade	C+7
	Finished Basement	0	Year Remodeled		Fireplace Openings	1
	Rooms	6	Full Baths	1	Fireplace Stacks	1
	Bed Rooms	3	Half Baths	0	Living Area	2,145
			Other Fixtures	0	Appraised Value	69,550

## OTHER IMPROVEMENT

Card	Description	Yr Blt	Yr Rem	Size	Condition	Value
1	DFG-DETACHED FRAME GARAGE	1948		360	AVERAGE	2,240

## UTILITIES

Water	N	Sewer	N	Electric	N	Gas	N	Well	N	Septic	N
-------	---	-------	---	----------	---	-----	---	------	---	--------	---

# SKETCH

Card 1

Name	Description	Size
1	DFG-DETACHED FRAME GARAGE	360
A	A/2SFR/B	780
B	OPF	176
C	2SFRA/C	112
D	FOH	32
E	WDDK	202
F	1SFRA/BA	24

[1]

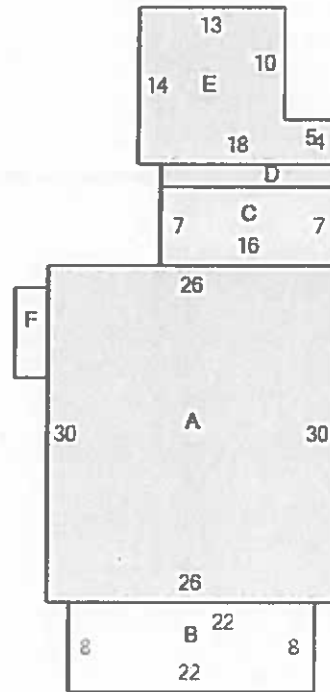



6th Dr NW

6th Dr NW

Beech Ln NW

Ray Ave NW

6th St NW

Beech Ln NW

Beech Ln NW

Ray Ave NW

- Parcel
- 12 Months
- 12 Months

50'

150'

50'

150'

# Tuscarawas County, Ohio

## Parcel: 43-01116-000

### SUMMARY

Owner	DETRICK JANE A 514 THIRD ST NW NEW PHILADELPHIA OH 44663 USA		Taxpayer	DETRICK JANE A 514 THIRD ST NW NEW PHILADELPHIA OH 44663 USA	
Tax District	43-NEW PHILA MUNI TWP - NEW PHILA CORP (NEW PHILA C.S.D.)		Class	500-RESIDENTIAL VACANT LAND	
School District	NEW PHIL. SD		Subdivision		
Location	NW BEECH LN		Legal	PR 2900 2901	
CD Year		Map # / Routing #	16.01 / 38000	Acres	
Ag Year		Ag District		Sold	01/30/2006
Sales Amount		Volume		Page	

### CHARGE

	Prior	1st Half	2nd Half	Total
Tax	0.00	83.04	83.04	166.08
Special	0.00	3.00	3.00	6.00
Total	0.00	86.04	86.04	172.08
Paid	0.00	86.04	86.04	172.08
Due	0.00	0.00	0.00	0.00
Escrow				0.00

### VALUE

	Appraised	Assessed
Land	10,820	3,790
Improvement	0	0
Total	10,820	3,790
CAUV	0	0
Homestead	N	
OOCC	N	0

### TRANSFER HISTORY

Date	Buyer	Conveyance	Deed Type	Land Only	Sales Amount	Valid
01/30/2006	DETRICK JANE A	90127	WARRANTY DEED	N	\$0	N
05/16/1986	DETRICK V ARLENE	1044	UNKNOWN	N	\$0	N

### LAND

Type	Dimensions	Description	Value
FR-FRONT LOT	44.000 X 100.000	Eff Front X Eff Depth	10,820

### UTILITIES

Water	N	Sewer	N	Electric	N	Gas	N	Well	N	Septic	N
-------	---	-------	---	----------	---	-----	---	------	---	--------	---

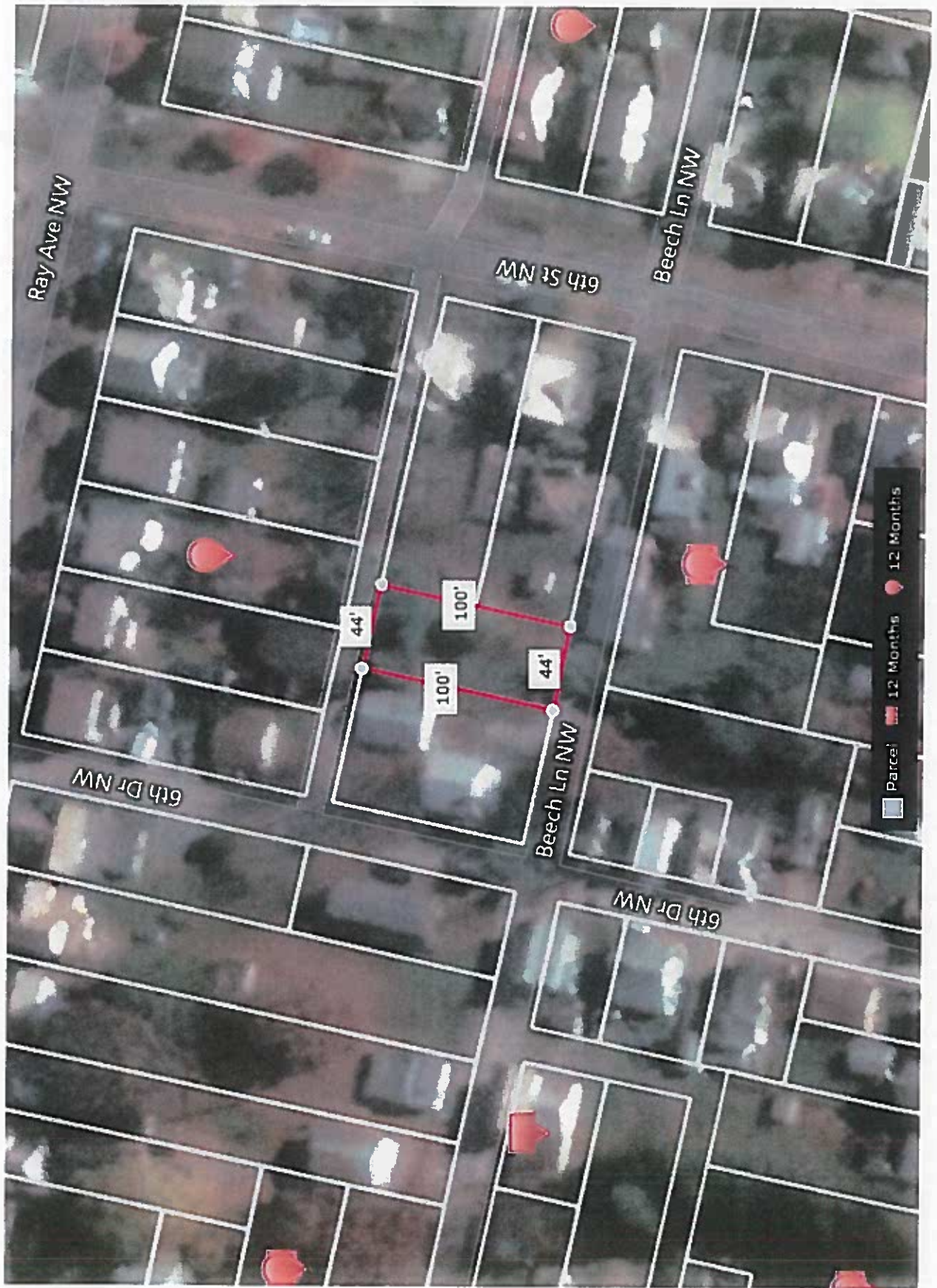



- Parcel
- 12 Months
- 12 Months

6th Dr NW

Beech Ln NW

6th Dr NW

6th St NW

Beech Ln NW

Ray Ave NW



VILLEY old 4300' W  
2900  
44

old 431

17.3

1/30/2006  
24,16.01,38.000

-NSN-  
DETRICK JANE  
43-01116-000  
1214-237  
44  
0.000

-NSN-  
DETRICK JOHN  
43-01117-000  
1214-233  
0.000

2902

1/30/2006  
24,16.01,37.000

S 76°50'21" E 150.27'  
24-16.01-dei-1725-06-2004 2903  
CERDA RAYMEND III  
43-05158-000  
1451-337  
0.172  
6/13/2014  
24,16.01,39

13.00'00" F  
50.01'

17.3

N 76°50'21" W 150.27'

44.06' TP 12

S 77°01'

ns-12-105-goes first then combine for 245-12-2008

ESTEP DUSTIN D  
43-05868-000  
1545-1759  
0.245

176.46'

104.06'  
DEZ & FRANCISCA MENDOZA LA

11/22/2017  
24,16.01,40

132.59'

old 432

132.7

S 13°00'00" E 50.01'

13.00'00" F  
46.00'

24,16.01,\*



STATE OF OHIO  
DEPARTMENT OF COMMERCE

2013

RESIDENTIAL PROPERTY DISCLOSURE FORM

236 6<sup>TH</sup> ST NW New Phila

Purpose of Disclosure Form: This is a statement of certain conditions and information concerning the property actually known by the owner. An owner may or may not have lived at the property and unless the potential purchaser is informed in writing, the owner has no more information about the property than could be obtained by a careful inspection of the property by a potential purchaser. Unless the potential purchaser is otherwise informed, the owner has not conducted any inspection of generally inaccessible areas of the property. This form is required by Ohio Revised Code Section 5302.30.

THIS FORM IS NOT A WARRANTY OF ANY KIND BY THE OWNER OR BY ANY AGENT OR SUBAGENT REPRESENTING THE OWNER. THIS FORM IS NOT A SUBSTITUTE FOR ANY INSPECTIONS. POTENTIAL PURCHASERS ARE ENCOURAGED TO OBTAIN THEIR OWN PROFESSIONAL INSPECTION(S).

Owner's Statement: The statements contained in this form are made by the owner and are not the statements of the owner's agent or subagent. The statements contained in this form are provided by the owner only to potential purchasers in a transfer made by the owner. The statements are not for purchasers in any subsequent transfers. The information contained in this disclosure form does not limit the obligation of the owner to disclose an item of information that is required by any other statute or law to be disclosed in the transfer of residential real estate.

OWNER INSTRUCTIONS

Instructions to Owner: (1) Answer ALL questions. (2) Report known conditions affecting the property. (3) Attach additional pages with your signature if additional space is needed. (4) Complete this form yourself. (5) If some items do not apply to your property, write NA (not applicable). If the item to be disclosed is not within your actual knowledge, indicate Unknown.

Owner's Initials JPA Date 8-13-18  
Owner's Initials J Date 8-13-18

Purchaser's Initials \_\_\_\_\_ Date \_\_\_\_\_  
Purchaser's Initials \_\_\_\_\_ Date \_\_\_\_\_





STATE OF OHIO DEPARTMENT OF COMMERCE

RESIDENTIAL PROPERTY DISCLOSURE FORM

Pursuant to section 5302.30 of the Revised Code and rule 1301:5-6-10 of the Administrative Code.

TO BE COMPLETED BY OWNER (Please Print)

Property Address: 236 6th St NW PHILA

Owners Name(s): JOHN P. DENTRICK Jane Dentrick

Date: 8-13, 2018

Owner is not occupying the property. If owner is occupying the property, since what date: 2016

OWNERS Selling PARENTS Home - Haven & Lived Here for >10 yrs

THE FOLLOWING STATEMENTS OF THE OWNER ARE BASED ON OWNER'S ACTUAL KNOWLEDGE

A) WATER SUPPLY: The source of water supply to the property is (check appropriate boxes):

- Public Water Service, Private Water Service, Private Well, Shared Well, Holding Tank, Cistern, Spring, Pond, Unknown, Other

Do you know of any current leaks, backups or other material problems with the water supply system or quality of the water? No

Is the quantity of water sufficient for your household use? (NOTE: water usage will vary from household to household) Yes

B) SEWER SYSTEM: The nature of the sanitary sewer system servicing the property is (check appropriate boxes):

- Public Sewer, Private Sewer, Septic Tank, Leach Field, Aeration Tank, Filtration Bed, Unknown, Other

If not a public or private sewer, date of last inspection: Inspected By:

Do you know of any previous or current leaks, backups or other material problems with the sewer system servicing the property? No

Information on the operation and maintenance of the type of sewage system serving the property is available from the department of health or the board of health of the health district in which the property is located.

C) ROOF: Do you know of any previous or current leaks or other material problems with the roof or rain gutters? Yes

D) WATER INTRUSION: Do you know of any previous or current water leakage, water accumulation, excess moisture or other defects to the property, including but not limited to any area below grade, basement or crawl space? Yes

Dampness on Heavy Rains

Owner's Initials Date 8-13-18 Purchaser's Initials Date

Property Address 236 6th St NW New PHILA

Do you know of any water or moisture related damage to floors, walls or ceilings as a result of flooding; moisture seepage; moisture condensation; ice damming; sewer overflow/backup; or leaking pipes, plumbing fixtures, or appliances?  Yes  No  
If "Yes", please describe and indicate any repairs completed: \_\_\_\_\_

Have you ever had the property inspected for mold by a qualified inspector?  Yes  No  
If "Yes", please describe and indicate whether you have an inspection report and any remediation undertaken: \_\_\_\_\_

Purchaser is advised that every home contains mold. Some people are more sensitive to mold than others. If concerned about this issue, purchaser is encouraged to have a mold inspection done by a qualified inspector.

E) STRUCTURAL COMPONENTS (FOUNDATION, BASEMENT/CRAWL SPACE, FLOORS, INTERIOR AND EXTERIOR WALLS): Do you know of any previous or current movement, shifting, deterioration, material cracks/settling (other than visible minor cracks or blemishes) or other material problems with the foundation, basement/crawl space, floors, or interior/exterior walls?  
 Yes  No If "Yes", please describe and indicate any repairs, alterations or modifications to control the cause or effect of any problem identified (but not longer than the past 5 years): \_\_\_\_\_

Do you know of any previous or current fire or smoke damage to the property?  Yes  No  
If "Yes", please describe and indicate any repairs completed: \_\_\_\_\_

F) WOOD DESTROYING INSECTS/TERMITES: Do you know of any previous/current presence of any wood destroying insects/termites in or on the property or any existing damage to the property caused by wood destroying insects/termites?  Yes  No  
If "Yes", please describe and indicate any inspection or treatment (but not longer than the past 5 years): \_\_\_\_\_

G) MECHANICAL SYSTEMS: Do you know of any previous or current problems or defects with the following existing mechanical systems? If your property does not have the mechanical system, mark N/A (Not Applicable).

	YES	NO	N/A		YES	NO	N/A
1) Electrical	<input type="checkbox"/>	<input checked="" type="checkbox"/>	<input type="checkbox"/>	8) Water softener	<input type="checkbox"/>	<input type="checkbox"/>	<input checked="" type="checkbox"/>
2) Plumbing (pipes)	<input type="checkbox"/>	<input checked="" type="checkbox"/>	<input type="checkbox"/>	a. Is water softener leased?	<input type="checkbox"/>	<input type="checkbox"/>	<input checked="" type="checkbox"/>
3) Central heating	<input type="checkbox"/>	<input checked="" type="checkbox"/>	<input type="checkbox"/>	9) Security System	<input type="checkbox"/>	<input type="checkbox"/>	<input checked="" type="checkbox"/>
4) Central Air conditioning	<input type="checkbox"/>	<input checked="" type="checkbox"/>	<input type="checkbox"/>	a. Is security system leased?	<input type="checkbox"/>	<input type="checkbox"/>	<input checked="" type="checkbox"/>
5) Sump pump	<input type="checkbox"/>	<input type="checkbox"/>	<input checked="" type="checkbox"/>	10) Central vacuum	<input type="checkbox"/>	<input type="checkbox"/>	<input checked="" type="checkbox"/>
6) Fireplace/chimney	<input type="checkbox"/>	<input type="checkbox"/>	<input checked="" type="checkbox"/>	11) Built in appliances	<input type="checkbox"/>	<input checked="" type="checkbox"/>	<input type="checkbox"/>
7) Lawn sprinkler	<input type="checkbox"/>	<input type="checkbox"/>	<input checked="" type="checkbox"/>	12) Other mechanical systems	<input type="checkbox"/>	<input checked="" type="checkbox"/>	<input type="checkbox"/>

If the answer to any of the above questions is "Yes", please describe and indicate any repairs to the mechanical system (but not longer than the past 5 years):  
GAS FP. Disconnected

H) PRESENCE OF HAZARDOUS MATERIALS: Do you know of the previous or current presence of any of the below identified hazardous materials on the property?

	Yes	No	Unknown
1) Lead-Based Paint	<input type="checkbox"/>	<input type="checkbox"/>	<input checked="" type="checkbox"/>
2) Asbestos	<input type="checkbox"/>	<input type="checkbox"/>	<input checked="" type="checkbox"/>
3) Urea-Formaldehyde Foam Insulation	<input type="checkbox"/>	<input type="checkbox"/>	<input checked="" type="checkbox"/>
4) Radon Gas	<input type="checkbox"/>	<input type="checkbox"/>	<input checked="" type="checkbox"/>
a. If "Yes", indicate level of gas if known _____			
5) Other toxic or hazardous substances	<input type="checkbox"/>	<input type="checkbox"/>	<input checked="" type="checkbox"/>

If the answer to any of the above questions is "Yes", please describe and indicate any repairs, remediation or mitigation to the property: \_\_\_\_\_

Owner's Initials PP Date 8-13-18  
Owner's Initials JD Date 8-13-18

Purchaser's Initials \_\_\_\_\_ Date \_\_\_\_\_  
Purchaser's Initials \_\_\_\_\_ Date \_\_\_\_\_

Property Address 236 6<sup>TH</sup> ST NW New Phila

I) UNDERGROUND STORAGE TANKS/WELLS: Do you know of any underground storage tanks (existing or removed), oil or natural gas wells (plugged or unplugged), or abandoned water wells on the property?  Yes  No  
If "Yes", please describe: \_\_\_\_\_

Do you know of any oil, gas, or other mineral right leases on the property?  Yes  No  
Purchaser should exercise whatever due diligence purchaser deems necessary with respect to oil, gas, and other mineral rights. Information may be obtained from records contained within the recorder's office in the county where the property is located.

J) FLOOD PLAIN/LAKE ERIE COASTAL EROSION AREA:  
Is the property located in a designated flood plain?  Yes  No  Unknown  
Is the property or any portion of the property included in a Lake Erie Coastal Erosion Area?  Yes  No  Unknown

K) DRAINAGE/EROSION: Do you know of any previous or current flooding, drainage, settling or grading or erosion problems affecting the property?  Yes  No  
If "Yes", please describe and indicate any repairs, modifications or alterations to the property or other attempts to control any problems (but not longer than the past 5 years): \_\_\_\_\_

L) ZONING/CODE VIOLATIONS/ASSESSMENTS/HOMEOWNERS' ASSOCIATION: Do you know of any violations of building or housing codes, zoning ordinances affecting the property or any nonconforming uses of the property?  Yes  No  
If "Yes", please describe: \_\_\_\_\_

Is the structure on the property designated by any governmental authority as a historic building or as being located in an historic district? (NOTE: such designation may limit changes or improvements that may be made to the property).  Yes  No  
If "Yes", please describe: \_\_\_\_\_

Do you know of any recent or proposed assessments, fees or abatements, which could affect the property?  Yes  No  
If "Yes", please describe: \_\_\_\_\_

List any assessments paid in full (date/amount) \_\_\_\_\_  
List any current assessments: \_\_\_\_\_ monthly fee \_\_\_\_\_ Length of payment (years \_\_\_\_\_ months \_\_\_\_\_)

Do you know of any recent or proposed rules or regulations of, or the payment of any fees or charges associated with this property, including but not limited to a Community Association, SID, CID, LID, etc.  Yes  No  
If "Yes", please describe (amount) \_\_\_\_\_

M) BOUNDARY LINES/ENCROACHMENTS/SHARED DRIVEWAY/PARTY WALLS: Do you know of any of the following conditions affecting the property?

1) Boundary Agreement	<input type="checkbox"/>	<input checked="" type="checkbox"/>	4) Shared Driveway	<input type="checkbox"/>	<input checked="" type="checkbox"/>
2) Boundary Dispute	<input type="checkbox"/>	<input checked="" type="checkbox"/>	5) Party Walls	<input type="checkbox"/>	<input checked="" type="checkbox"/>
3) Recent Boundary Change	<input type="checkbox"/>	<input checked="" type="checkbox"/>	6) Encroachments From or on Adjacent Property	<input type="checkbox"/>	<input checked="" type="checkbox"/>

If the answer to any of the above questions is "Yes", please describe: \_\_\_\_\_

N) OTHER KNOWN MATERIAL DEFECTS: The following are other known material defects in or on the property: \_\_\_\_\_

For purposes of this section, material defects would include any non-observable physical condition existing on the property that could be dangerous to anyone occupying the property or any non-observable physical condition that could inhibit a person's use of the property.

Owner's Initials JA Date 8-13-18  
Owner's Initials JO Date 8-13-18

Purchaser's Initials \_\_\_\_\_ Date \_\_\_\_\_  
Purchaser's Initials \_\_\_\_\_ Date \_\_\_\_\_

Property Address

236 6<sup>th</sup> St NW New Phila

**CERTIFICATION OF OWNER**

Owner certifies that the statements contained in this form are made in good faith and based on his/her actual knowledge as of the date signed by the Owner. Owner is advised that the information contained in this disclosure form does not limit the obligation of the owner to disclose an item of information that is required by any other statute or law or that may exist to preclude fraud, either by misrepresentation, concealment or nondisclosure in a transaction involving the transfer of residential real estate.

OWNER: \_\_\_\_\_

*[Handwritten Signature]*

DATE: \_\_\_\_\_

8-13-18

OWNER: \_\_\_\_\_

*[Handwritten Signature]*

DATE: \_\_\_\_\_

8-13-18

**RECEIPT AND ACKNOWLEDGEMENT OF POTENTIAL PURCHASERS**

Potential purchasers are advised that the owner has no obligation to update this form but may do so according to Revised Code Section 5302.30(G). Pursuant to Ohio Revised Code Section 5302.30(K), if this form is not provided to you prior to the time you enter into a purchase contract for the property, you may rescind the purchase contract by delivering a signed and dated document of rescission to Owner or Owner's agent, provided the document of rescission is delivered prior to all three of the following dates: 1) the date of closing; 2) 30 days after the Owner accepted your offer; and 3) within 3 business days following your receipt or your agent's receipt of this form or an amendment of this form.

Owner makes no representations with respect to any offsite conditions. Purchaser should exercise whatever due diligence purchaser deems necessary with respect to offsite issues that may affect purchaser's decision to purchase the property.

Purchaser should exercise whatever due diligence purchaser deems necessary with respect to Ohio's Sex Offender Registration and Notification Law (commonly referred to as "Megan's Law"). This law requires the local Sheriff to provide written notice to neighbors if a sex offender resides or intends to reside in the area. The notice provided by the Sheriff is a public record and is open to inspection under Ohio's Public Records Law. If concerned about this issue, purchaser assumes responsibility to obtain information from the Sheriff's office regarding the notices they have provided pursuant to Megan's Law.

Purchaser should exercise whatever due diligence purchaser deems necessary with respect to abandoned underground mines. If concerned about this issue, purchaser assumes responsibility to obtain information from the Ohio Department of Natural Resources. The Department maintains an online map of known abandoned underground mines on their website at [www.dnr.state.oh.us](http://www.dnr.state.oh.us).

I/WE ACKNOWLEDGE RECEIPT OF A COPY OF THIS DISCLOSURE FORM AND UNDERSTAND THAT THE STATEMENTS ARE MADE BASED ON THE OWNERS ACTUAL KNOWLEDGE AS OF THE DATE SIGNED BY THE OWNER.

My/Our Signature below does not constitute approval of any disclosed condition as represented herein by the owner.

PURCHASER: \_\_\_\_\_

DATE: \_\_\_\_\_

PURCHASER: \_\_\_\_\_

DATE: \_\_\_\_\_



# AGENCY DISCLOSURE STATEMENT



The real estate agent who is providing you with this form is required to do so by Ohio law. You will not be bound to pay the agent or the agent's brokerage by merely signing this form. Instead, the purpose of this form is to confirm that you have been advised of the role of the agent(s) in the transaction proposed below. (For purposes of this form, the term "seller" includes a landlord and the term "buyer" includes a tenant.)

Property Address: 236 6th St NW New Philadelphia

Buyer(s): \_\_\_\_\_

Seller(s): DETRICK

## I. TRANSACTION INVOLVING TWO AGENTS IN TWO DIFFERENT BROKERAGES

The buyer will be represented by \_\_\_\_\_, and \_\_\_\_\_  
AGENT(S) BROKERAGE

The seller will be represented by \_\_\_\_\_, and \_\_\_\_\_  
AGENT(S) BROKERAGE

## II. TRANSACTION INVOLVING TWO AGENTS IN THE SAME BROKERAGE

If two agents in the real estate brokerage \_\_\_\_\_ represent both the buyer and the seller, check the following relationship that will apply:

Agent(s) \_\_\_\_\_ work(s) for the buyer and Agent(s) \_\_\_\_\_ work(s) for the seller. Unless personally involved in the transaction, the broker and managers will be "dual agents", which is further explained on the back of this form. As dual agents they will maintain a neutral position in the transaction and they will protect all parties' confidential information.

Every agent in the brokerage represents every "client" of the brokerage. Therefore, agents \_\_\_\_\_ and \_\_\_\_\_ will be working for both the buyer and seller as "dual agents". Dual agency is explained on the back of this form. As dual agents they will maintain a neutral position in the transaction and they will protect all parties' confidential information. Unless indicated below, neither the agent(s) nor the brokerage acting as a dual agent in this transaction has a personal, family or business relationship with either the buyer or seller. *If such a relationship does exist, explain:* \_\_\_\_\_

## III. TRANSACTION INVOLVING ONLY ONE REAL ESTATE AGENT

Agent(s) Ryan WATKIN and real estate brokerage DETRICK will

be "dual agents" representing both parties in this transaction in a neutral capacity. Dual agency is further explained on the back of this form. As dual agents they will maintain a neutral position in the transaction and they will protect all parties' confidential information. Unless indicated below, neither the agent(s) nor the brokerage acting as a dual agent in this transaction has a personal, family or business relationship with either the buyer or seller. *If such a relationship does exist, explain:* \_\_\_\_\_

represent only the (check one)  seller or  buyer in this transaction as a client. The other party is not represented and agrees to represent his/her own best interest. Any information provided the agent may be disclosed to the agent's client.

## CONSENT

I (we) consent to the above relationships as we enter into this real estate transaction. If there is a dual agency in this transaction, I (we) acknowledge reading the information regarding dual agency explained on the back of this form.

BUYER/TENANT \_\_\_\_\_ DATE \_\_\_\_\_

BUYER/TENANT \_\_\_\_\_ DATE \_\_\_\_\_

Ryan W. Watkins 8-13-18  
SELLER/LANDLORD DATE  
[Signature] 8-13-18  
SELLER/LANDLORD DATE

Disclosure of Information on Lead-Based Paint and/or Lead-Based Paint Hazards

Property Address 236 6<sup>th</sup> St NW N. Ph. Ia

Lead Warning Statement

Every purchaser of any interest in residential real property on which a residential dwelling was built prior to 1978 is notified that such property may present exposure to lead from lead-based paint that may place young children at risk of developing lead poisoning. Lead poisoning in young children may produce permanent neurological damage, including learning disabilities, reduced intelligence quotient, behavioral problems, and impaired memory. Lead poisoning also poses a particular risk to pregnant women. The seller of any interest in residential real property is required to provide the buyer with any information on lead-based paint hazards from risk assessments or inspections in the seller's possession and notify the buyer of any known lead-based paint hazards. A risk assessment or inspection for possible lead-based paint hazards is recommended prior to purchase.

Seller's Disclosure

(a) Presence of lead-based paint and/or lead-based paint hazards (check (i) or (ii) below):

(i)  Known lead-based paint and/or lead-based paint hazards are present in the housing (explain).

(ii)  Seller has no knowledge of lead-based paint and/or lead-based paint hazards in the housing.

(b) Records and reports available to the seller (check (i) or (ii) below):

(i)  Seller has provided the purchaser with all available records and reports pertaining to lead-based paint and/or lead-based paint hazards in the housing (list documents below).

(ii)  Seller has no reports or records pertaining to lead-based paint and/or lead-based paint hazards in the housing.

Purchaser's Acknowledgment (initial)

(c)  Purchaser has received copies of all information listed above.

(d)  Purchaser has received the pamphlet *Protect Your Family from Lead in Your Home*.

(e) Purchaser has (check (i) or (ii) below):

(i)  received a 10-day opportunity (or mutually agreed upon period) to conduct a risk assessment or inspection for the presence of lead-based paint and/or lead-based paint hazards;

(ii)  waived the opportunity to conduct a risk assessment or inspection for the presence of lead-based paint and/or lead-based paint hazards.

Agent's Acknowledgment (initial)

(f)  Agent has informed the seller of the seller's obligations under 42 U.S.C. 4852(d) and is aware of his/her responsibility to ensure compliance.

Certification of Accuracy

The following parties have reviewed the information above and certify, to the best of their knowledge, that the information they have provided is true and accurate.

<input checked="" type="checkbox"/> <u>John P. W...</u>	<u>8-13-18</u>	<input checked="" type="checkbox"/> <u>Seller - Buyer</u>	
Seller	Date	Seller - Buyer	Date
<input checked="" type="checkbox"/> <u>[Signature]</u>	<u>8-13-18</u>		
Purchaser	Date	Purchaser	Date
<input checked="" type="checkbox"/> <u>[Signature]</u>	<u>8/13/18</u>		
Agent	Date	Agent	Date