



15' W
111'

N R & SANDRA K
1994
74.30

SARAH J
FAMILY TRUST
197

PAMELA R
2005
4,32,000

RICHARD
2/27/2017
3,374,35,000

6099
6098
6097
6096
6095
6094
6093
6092
6091
6090
6089
6088
6087
6086
6085
6084
6083
6082
6081
6080
6079
6078
6077
6076
6075
6074
6073
6072
6071
6070
6069
6068
6067
6066
6065
6064
6063
6062
6061
6060
6059
6058
6057
6056
6055
6054
6053
6052
6051
6050
6049
6048
6047
6046
6045
6044
6043
6042
6041
6040
6039
6038
6037
6036
6035
6034
6033
6032
6031
6030
6029
6028
6027
6026
6025
6024
6023
6022
6021
6020
6019
6018
6017
6016
6015
6014
6013
6012
6011
6010
6009
6008
6007
6006
6005
6004
6003
6002
6001
6000

GILMORE DRIVE N TODD
25-01948-000
1470-145
3/1/2015
20,374,15

ANGEL SETH & DEBBIE
25-01806-001
630-411
3-24-1992
20,374,36

ANGEL SETH F & DEBBIE L
25-00813-000
757-1-1-2000
2,374,44

GILMORE DRIVE N TODD
25-01898-001
1470-145
3/5/2015
20,374,10

MICK SHARON
25-08417-005
10-1-1924
20,374,2

BRIAN DEBRA K
23-08417-001
1877-2385
2/1/2012
20,374,1,000

OLDTOWN VALLEY RD

11,735
25,11

SUMMARY

Owner	WANTLAND KATHERINE 998 COUNTRY CLUB DRIVE HOWARD OH 43028 USA	Taxpayer	WANTLAND KATHERINE 998 COUNTRY CLUB DRIVE HOWARD OH 43028 USA
Tax District	25-GOSHEN TWP-NEW PHILADELPHIA SD	Class	511-1-FAMILY UNPLATTED 0-09.99 ACS.
School District	NEW PHIL. SD	Subdivision	
Location	1012 SE OLDTOWN VALLEY RD	Legal	2 8 4 PR 7 1.0396A
CD Year		Map # / Routing #	374 / 8000
Ag Year		Acres	1.039
Sales Amount		Ag District	
		Volume	1555
		Sold	04/20/2018
		Page	2653

CHARGE

	Prior	1st Half	2nd Half	Total
Tax	0.00	906.77	906.77	1,813.54
Special	0.00	3.00	3.00	6.00
Total	0.00	909.77	909.77	1,819.54
Paid	0.00	909.77	0.00	909.77
Due	0.00	0.00	909.77	909.77
Escrow				0.00

VALUE

	Appraised	Assessed
Land	33,640	11,770
Improvement	110,070	38,520
Total	143,710	50,290
CAUV	0	0
Homestead	Y	
OOC	Y	
	133,870	46,850

TRANSFER HISTORY

Date	Buyer	Conveyance	Deed Type	Land Only	Sales Amount	Valid
04/20/2018	WANTLAND KATHERINE	900538	AFFIDAVIT	N	\$0	N
03/05/2015	GILMORE OLIVE M	900309	AFFIDAVIT TOD DESIGNATION	N	\$0	N
03/05/2015	GILMORE OLIVE M	900308	AFFIDAVIT	N	\$0	N
03/20/1997	GILMORE RUSSELL D & OLIVE M	759	JOINT SURVIVORSHIP	N	\$0	N
11/23/1992	GILMORE RUSSELL D & OLIVE M	3359	WARRANTY DEED	N	\$0	N

LAND

Type	Dimensions	Description	Value
HS-HOMESITE	1.000	Acres	33,000
RS-RESIDUAL	0.039	Acres	640

DWELLING

Card 1	Style	01-SINGLE FAMILY	Family Rooms	0	Heating	Y
	Stories	1.00	Dining Rooms	1	Cooling	Y
	Rec Room Area	0	Year Built	1979	Grade	C+7
	Finished Basement	0	Year Remodeled		Fireplace Openings	1
	Rooms	6	Full Baths	1	Fireplace Stacks	1
	Bed Rooms	3	Half Baths	1	Living Area	1,296
			Other Fixtures	0	Appraised Value	100,870

OTHER IMPROVEMENT

Card	Description	Yr Blt	Yr Rem	Size	Condition	Value
1	DPG-DETACHED POLE GARAGE	1978		2,508	AVERAGE	9,200
1	SHED-SHED	1978		18	FAIR	0
1	SHED-SHED	1900		240	FAIR	0
1	SHED-SHED	2010		140	AVERAGE	0

UTILITIES

Water	N	Sewer	N	Electric	N	Gas	N	Well	N	Septic	N
-------	---	-------	---	----------	---	-----	---	------	---	--------	---

SKETCH

Card 1

Name	Description	Size
1	DPG-DETACHED POLE GARAGE	2,508
2	SHED-SHED	18
3	SHED-SHED	240
4	SHED-SHED	140
A	1SB/75B	1,296
B	OPF	144
C	2CBG	616

[1] [2]

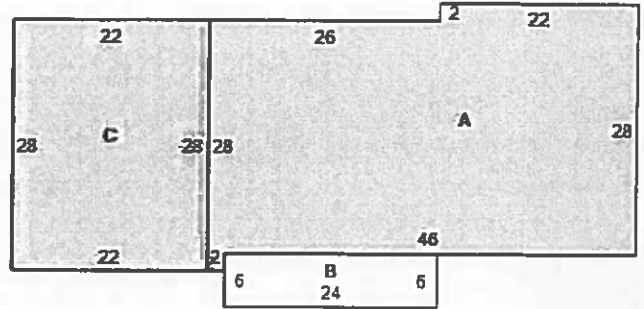

[4]

[3]

Parcel: 25-01806-002

SUMMARY

Owner	WANTLAND KATHERINE 998 COUNTRY CLUB DRIVE HOWARD OH 43028 USA	Taxpayer	WANTLAND KATHERINE 998 COUNTRY CLUB DRIVE HOWARD OH 43028 USA
Tax District	25-GOSHEN TWP-NEW PHILADELPHIA SD	Class	501-UNPLATTED 0-09.99 ACS.
School District	NEW PHIL. SD	Subdivision	
Location	SE OLDTOWN VALLEY RD	Legal	2 8 4 PR 7 .1530A
CD Year		Map # / Routing #	374 / 5000
Ag Year		Ag District	
Sales Amount		Volume	1555
		Acres	0.153
		Sold	04/20/2018
		Page	2653

CHARGE

	Prior	1st Half	2nd Half	Total
Tax	0.00	17.59	17.59	35.18
Special	0.00	0.00	0.00	0.00
Total	0.00	17.59	17.59	35.18
Paid	0.00	17.59	0.00	17.59
Due	0.00	0.00	17.59	17.59
Escrow				0.00

VALUE

	Appraised	Assessed
Land	2,270	790
Improvement	0	0
Total	2,270	790
CAUV	0	0
Homestead	N	
OOC	N	0

TRANSFER HISTORY

Date	Buyer	Conveyance	Deed Type	Land Only	Sales Amount	Valid
04/20/2018	WANTLAND KATHERINE	900538	AFFIDAVIT	N	\$0	N
03/05/2015	GILMORE OLIVE M	900309	AFFIDAVIT TOD DESIGNATION	N	\$0	N
03/05/2015	GILMORE OLIVE M	900308	AFFIDAVIT	N	\$0	N
03/20/1997	GILMORE RUSSELL D & OLIVE M	759	JOINT SURVIVORSHIP	N	\$0	N
11/19/1992	GILMORE RUSSELL D & OLIVE M	3318	WARRANTY DEED	Y	\$3,000	N

LAND

Type	Dimensions	Description	Value
RS-RESIDUAL	0.153	Acres	2,270

UTILITIES

Water	N	Sewer	N	Electric	N	Gas	N	Well	N	Septic	N
-------	---	-------	---	----------	---	-----	---	------	---	--------	---

Parcel: 25-01898-001

SUMMARY

Owner	WANTLAND KATHERINE 998 COUNTRY CLUB DRIVE HOWARD OH 43028 USA	Taxpayer	WANTLAND KATHERINE 998 COUNTRY CLUB DRIVE HOWARD OH 43028 USA
Tax District	25-GOSHEN TWP-NEW PHILADELPHIA SD	Class	501-UNPLATTED 0-09.99 ACS.
School District	NEW PHIL. SD	Subdivision	
Location	SE OLDTOWN VALLEY RD	Legal	2 8 4 PR 7 .1424A
CD Year		Map # / Routing #	374 / 10000
Ag Year		Acres	0.142
Sales Amount		Ag District	
		Volume	1555
		Sold	04/20/2018
		Page	2653

CHARGE

	Prior	1st Half	2nd Half	Total
Tax	0.00	16.48	16.48	32.96
Special	0.00	0.00	0.00	0.00
Total	0.00	16.48	16.48	32.96
Paid	0.00	16.48	0.00	16.48
Due	0.00	0.00	16.48	16.48
Escrow				0.00

VALUE

	Appraised	Assessed
Land	2,110	740
Improvement	0	0
Total	2,110	740
CAUV	0	0
Homestead	N	
OOC	N	0

TRANSFER HISTORY

Date	Buyer	Conveyance	Deed Type	Land Only	Sales Amount	Valid
04/20/2018	WANTLAND KATHERINE	900538	AFFIDAVIT	N	\$0	N
03/05/2015	GILMORE OLIVE M	900309	AFFIDAVIT TOD DESIGNATION	N	\$0	N
03/05/2015	GILMORE OLIVE M	900308	AFFIDAVIT	N	\$0	N
03/20/1997	GILMORE RUSSELL D & OLIVE M	759	JOINT SURVIVORSHIP	N	\$0	N
11/19/1992	GILMORE RUSSELL D & OLIVE M	3318	WARRANTY DEED	Y	\$3,000	N

LAND

Type	Dimensions	Description	Value
RS-RESIDUAL	0.142	Acres	2,110

UTILITIES

Water	N	Sewer	N	Electric	N	Gas	N	Well	N	Septic	N
-------	---	-------	---	----------	---	-----	---	------	---	--------	---

Parcel: 25-02262-002

SUMMARY

Owner	WANTLAND KATHERINE 998 COUNTRY CLUB DRIVE HOWARD OH 43028 USA		Taxpayer	WANTLAND KATHERINE 998 COUNTRY CLUB DRIVE HOWARD OH 43028 USA	
Tax District	25-GOSHEN TWP-NEW PHILADELPHIA SD		Class	501-UNPLATTED 0-09.99 ACS.	
School District	NEW PHIL. SD		Subdivision		
Location	SE OLDTOWN VALLEY RD		Legal	2 8 4 PR 7 .0907A	
CD Year		Map # / Routing #	374 / 9000	Acres	0.090
Ag Year		Ag District		Sold	04/20/2018
Sales Amount		Volume	1555	Page	2653

CHARGE

	Prior	1st Half	2nd Half	Total
Tax	0.00	10.47	10.47	20.94
Special	0.00	0.00	0.00	0.00
Total	0.00	10.47	10.47	20.94
Paid	0.00	10.47	0.00	10.47
Due	0.00	0.00	10.47	10.47
Escrow				0.00

VALUE

	Appraised	Assessed
Land	1,340	470
Improvement	0	0
Total	1,340	470
CAUV	0	0
Homestead	N	
OOC	N	0

TRANSFER HISTORY

Date	Buyer	Conveyance	Deed Type	Land Only	Sales Amount	Valid
04/20/2018	WANTLAND KATHERINE	900538	AFFIDAVIT	N	\$0	N
03/05/2015	GILMORE OLIVE M	900309	AFFIDAVIT TOD DESIGNATION	N	\$0	N
03/05/2015	GILMORE OLIVE M	900308	AFFIDAVIT	N	\$0	N
03/20/1997	GILMORE RUSSELL D & OLIVE M	759	JOINT SURVIVORSHIP	N	\$0	N
11/19/1992	GILMORE RUSSELL D & OLIVE M	3318	WARRANTY DEED	Y	\$3,000	N

LAND

Type	Dimensions	Description	Value
RS-RESIDUAL	0.090	Acres	1,340

UTILITIES

Water	N	Sewer	N	Electric	N	Gas	N	Well	N	Septic	N
-------	---	-------	---	----------	---	-----	---	------	---	--------	---



STATE OF OHIO
DEPARTMENT OF COMMERCE

2013

RESIDENTIAL PROPERTY DISCLOSURE FORM

1012 OLDTOWN VALLEY Rd

Purpose of Disclosure Form: This is a statement of certain conditions and information concerning the property actually known by the owner. An owner may or may not have lived at the property and unless the potential purchaser is informed in writing, the owner has no more information about the property than could be obtained by a careful inspection of the property by a potential purchaser. Unless the potential purchaser is otherwise informed, the owner has not conducted any inspection of generally inaccessible areas of the property. This form is required by Ohio Revised Code Section 5302.30.

THIS FORM IS NOT A WARRANTY OF ANY KIND BY THE OWNER OR BY ANY AGENT OR SUBAGENT REPRESENTING THE OWNER. THIS FORM IS NOT A SUBSTITUTE FOR ANY INSPECTIONS. POTENTIAL PURCHASERS ARE ENCOURAGED TO OBTAIN THEIR OWN PROFESSIONAL INSPECTION(S).

Owner's Statement: The statements contained in this form are made by the owner and are not the statements of the owner's agent or subagent. The statements contained in this form are provided by the owner only to potential purchasers in a transfer made by the owner. The statements are not for purchasers in any subsequent transfers. The information contained in this disclosure form does not limit the obligation of the owner to disclose an item of information that is required by any other statute or law to be disclosed in the transfer of residential real estate.

OWNER INSTRUCTIONS

Instructions to Owner: (1) Answer ALL questions. (2) Report known conditions affecting the property. (3) Attach additional pages with your signature if additional space is needed. (4) Complete this form yourself. (5) If some items do not apply to your property, write NA (not applicable). If the item to be disclosed is not within your actual knowledge, indicate Unknown.

Owner's Initials KW Date 5/19/18
Owner's Initials _____ Date _____

Purchaser's Initials _____ Date _____
Purchaser's Initials _____ Date _____



STATE OF OHIO DEPARTMENT OF COMMERCE

RESIDENTIAL PROPERTY DISCLOSURE FORM

Pursuant to section 5302.30 of the Revised Code and rule 1301:5-6-10 of the Administrative Code.

TO BE COMPLETED BY OWNER (Please Print)

Property Address: 1012 Oddtown Valley Rd SE, New Philadelphia, Ohio 44663

Owners Name(s): Kathy Wantland

Date: 5-19, 20 18

Owner is not occupying the property. If owner is occupying the property, since what date: If owner is not occupying the property, since what date: 1985

THIS HOME BELONGED TO OWNER'S PARENTS

THE FOLLOWING STATEMENTS OF THE OWNER ARE BASED ON OWNER'S ACTUAL KNOWLEDGE

A) WATER SUPPLY: The source of water supply to the property is (check appropriate boxes):

- Public Water Service, Private Water Service, Private Well, Shared Well, Holding Tank, Cistern, Spring, Pond, Unknown, Other

Do you know of any current leaks, backups or other material problems with the water supply system or quality of the water? No

Is the quantity of water sufficient for your household use? (NOTE: water usage will vary from household to household) Yes

B) SEWER SYSTEM: The nature of the sanitary sewer system servicing the property is (check appropriate boxes):

- Public Sewer, Leach Field, Unknown, Private Sewer, Aeration Tank, Other, Septic Tank, Filtration Bed

If not a public or private sewer, date of last inspection: Inspected By:

Do you know of any previous or current leaks, backups or other material problems with the sewer system servicing the property? Yes No

Information on the operation and maintenance of the type of sewage system serving the property is available from the department of health or the board of health of the health district in which the property is located.

C) ROOF: Do you know of any previous or current leaks or other material problems with the roof or rain gutters? No

D) WATER INTRUSION: Do you know of any previous or current water leakage, water accumulation, excess moisture or other defects to the property, including but not limited to any area below grade, basement or crawl space? No

Owner's Initials KW Date 5/19/18

Purchaser's Initials Date

Property Address 1012 Oldtown Valley Rd SE A.P.

Do you know of any water or moisture related damage to floors, walls or ceilings as a result of flooding; moisture seepage; moisture condensation; ice damming; sewer overflow/backup; or leaking pipes, plumbing fixtures, or appliances? Yes No
If "Yes", please describe and indicate any repairs completed: _____

Have you ever had the property inspected for mold by a qualified inspector? Yes No
If "Yes", please describe and indicate whether you have an inspection report and any remediation undertaken: _____

Purchaser is advised that every home contains mold. Some people are more sensitive to mold than others. If concerned about this issue, purchaser is encouraged to have a mold inspection done by a qualified inspector.

E) STRUCTURAL COMPONENTS (FOUNDATION, BASEMENT/CRAWL SPACE, FLOORS, INTERIOR AND EXTERIOR WALLS): Do you know of any previous or current movement, shifting, deterioration, material cracks/settling (other than visible minor cracks or blemishes) or other material problems with the foundation, basement/crawl space, floors, or interior/exterior walls?
 Yes No If "Yes", please describe and indicate any repairs, alterations or modifications to control the cause or effect of any problem identified (but not longer than the past 5 years): _____

Do you know of any previous or current fire or smoke damage to the property? Yes No
If "Yes", please describe and indicate any repairs completed: _____

F) WOOD DESTROYING INSECTS/TERMITES: Do you know of any previous/current presence of any wood destroying insects/termites in or on the property or any existing damage to the property caused by wood destroying insects/termites? Yes No
If "Yes", please describe and indicate any inspection or treatment (but not longer than the past 5 years): _____

G) MECHANICAL SYSTEMS: Do you know of any previous or current problems or defects with the following existing mechanical systems? If your property does not have the mechanical system, mark N/A (Not Applicable).

	YES	NO	N/A		YES	NO	N/A
1) Electrical	<input type="checkbox"/>	<input checked="" type="checkbox"/>	<input type="checkbox"/>	8) Water softener	<input type="checkbox"/>	<input checked="" type="checkbox"/>	<input type="checkbox"/>
2) Plumbing (pipes)	<input type="checkbox"/>	<input checked="" type="checkbox"/>	<input type="checkbox"/>	a. Is water softener leased?	<input type="checkbox"/>	<input checked="" type="checkbox"/>	<input type="checkbox"/>
3) Central heating	<input type="checkbox"/>	<input checked="" type="checkbox"/>	<input type="checkbox"/>	9) Security System	<input type="checkbox"/>	<input type="checkbox"/>	<input checked="" type="checkbox"/>
4) Central Air conditioning	<input type="checkbox"/>	<input checked="" type="checkbox"/>	<input type="checkbox"/>	a. Is security system leased?	<input type="checkbox"/>	<input type="checkbox"/>	<input checked="" type="checkbox"/>
5) Sump pump	<input type="checkbox"/>	<input type="checkbox"/>	<input checked="" type="checkbox"/>	10) Central vacuum	<input type="checkbox"/>	<input type="checkbox"/>	<input checked="" type="checkbox"/>
6) Fireplace/chimney	<input type="checkbox"/>	<input checked="" type="checkbox"/>	<input type="checkbox"/>	11) Built in appliances	<input type="checkbox"/>	<input checked="" type="checkbox"/>	<input type="checkbox"/>
7) Lawn sprinkler	<input type="checkbox"/>	<input type="checkbox"/>	<input checked="" type="checkbox"/>	12) Other mechanical systems	<input type="checkbox"/>	<input checked="" type="checkbox"/>	<input type="checkbox"/>

If the answer to any of the above questions is "Yes", please describe and indicate any repairs to the mechanical system (but not longer than the past 5 years): _____

H) PRESENCE OF HAZARDOUS MATERIALS: Do you know of the previous or current presence of any of the below identified hazardous materials on the property?

	Yes	No	Unknown
1) Lead-Based Paint	<input type="checkbox"/>	<input type="checkbox"/>	<input checked="" type="checkbox"/>
2) Asbestos	<input type="checkbox"/>	<input type="checkbox"/>	<input checked="" type="checkbox"/>
3) Urea-Formaldehyde Foam Insulation	<input type="checkbox"/>	<input type="checkbox"/>	<input checked="" type="checkbox"/>
4) Radon Gas	<input type="checkbox"/>	<input type="checkbox"/>	<input checked="" type="checkbox"/>
a. If "Yes", indicate level of gas if known _____			
5) Other toxic or hazardous substances	<input type="checkbox"/>	<input type="checkbox"/>	<input checked="" type="checkbox"/>

If the answer to any of the above questions is "Yes", please describe and indicate any repairs, remediation or mitigation to the property: _____

Owner's Initials KW Date 5/19/18
Owner's Initials _____ Date _____

Purchaser's Initials _____ Date _____
Purchaser's Initials _____ Date _____

Property Address 1012 Old Town Valley Rd SE

I) UNDERGROUND STORAGE TANKS/WELLS: Do you know of any underground storage tanks (existing or removed), oil or natural gas wells (plugged or unplugged), or abandoned water wells on the property? Yes No
If "Yes", please describe: _____

Do you know of any oil, gas, or other mineral right leases on the property? Yes No

Purchaser should exercise whatever due diligence purchaser deems necessary with respect to oil, gas, and other mineral rights. Information may be obtained from records contained within the recorder's office in the county where the property is located.

J) FLOOD PLAIN/LAKE ERIE COASTAL EROSION AREA:
Is the property located in a designated flood plain? Yes No Unknown
Is the property or any portion of the property included in a Lake Erie Coastal Erosion Area? Yes No Unknown

K) DRAINAGE/EROSION: Do you know of any previous or current flooding, drainage, settling or grading or erosion problems affecting the property? Yes No
If "Yes", please describe and indicate any repairs, modifications or alterations to the property or other attempts to control any problems (but not longer than the past 5 years): _____

L) ZONING/CODE VIOLATIONS/ASSESSMENTS/HOMEOWNERS' ASSOCIATION: Do you know of any violations of building or housing codes, zoning ordinances affecting the property or any nonconforming uses of the property? Yes No
If "Yes", please describe: _____

Is the structure on the property designated by any governmental authority as a historic building or as being located in a historic district? (NOTE: such designation may limit changes or improvements that may be made to the property). Yes No
If "Yes", please describe: _____

Do you know of any recent or proposed assessments, fees or abatements, which could affect the property? Yes No
If "Yes", please describe: _____

List any assessments paid in full (date/amount) _____
List any current assessments: _____ monthly fee _____ Length of payment (years _____ months _____)

Do you know of any recent or proposed rules or regulations of, or the payment of any fees or charges associated with this property, including but not limited to a Community Association, SID, CID, LID, etc. Yes No
If "Yes", please describe (amount) _____

M) BOUNDARY LINES/ENCROACHMENTS/SHARED DRIVEWAY/PARTY WALLS: Do you know of any of the following conditions affecting the property?

	Yes	No		Yes	No
1) Boundary Agreement	<input type="checkbox"/>	<input checked="" type="checkbox"/>	4) Shared Driveway	<input type="checkbox"/>	<input checked="" type="checkbox"/>
2) Boundary Dispute	<input type="checkbox"/>	<input checked="" type="checkbox"/>	5) Party Walls	<input type="checkbox"/>	<input checked="" type="checkbox"/>
3) Recent Boundary Change	<input type="checkbox"/>	<input checked="" type="checkbox"/>	6) Encroachments From or on Adjacent Property	<input type="checkbox"/>	<input checked="" type="checkbox"/>

If the answer to any of the above questions is "Yes", please describe: _____

N) OTHER KNOWN MATERIAL DEFECTS: The following are other known material defects in or on the property:

For purposes of this section, material defects would include any non-observable physical condition existing on the property that could be dangerous to anyone occupying the property or any non-observable physical condition that could inhibit a person's use of the property.

Owner's Initials KW Date 5/18/19
Owner's Initials _____ Date _____

Purchaser's Initials _____ Date _____
Purchaser's Initials _____ Date _____

Property Address 1012 Oldtown Valley SE NP

CERTIFICATION OF OWNER

Owner certifies that the statements contained in this form are made in good faith and based on his/her actual knowledge as of the date signed by the Owner. Owner is advised that the information contained in this disclosure form does not limit the obligation of the owner to disclose an item of information that is required by any other statute or law or that may exist to preclude fraud, either by misrepresentation, concealment or nondisclosure in a transaction involving the transfer of residential real estate.

OWNER: Kathleen W. ...
OWNER: _____

DATE: 5/19/18
DATE: _____

RECEIPT AND ACKNOWLEDGEMENT OF POTENTIAL PURCHASERS

Potential purchasers are advised that the owner has no obligation to update this form but may do so according to Revised Code Section 5302.30(G). Pursuant to Ohio Revised Code Section 5302.30(K), if this form is not provided to you prior to the time you enter into a purchase contract for the property, you may rescind the purchase contract by delivering a signed and dated document of rescission to Owner or Owner's agent, provided the document of rescission is delivered prior to all three of the following dates: 1) the date of closing; 2) 30 days after the Owner accepted your offer; and 3) within 3 business days following your receipt or your agent's receipt of this form or an amendment of this form.

Owner makes no representations with respect to any offsite conditions. Purchaser should exercise whatever due diligence purchaser deems necessary with respect to offsite issues that may affect purchaser's decision to purchase the property.

Purchaser should exercise whatever due diligence purchaser deems necessary with respect to Ohio's Sex Offender Registration and Notification Law (commonly referred to as "Megan's Law"). This law requires the local Sheriff to provide written notice to neighbors if a sex offender resides or intends to reside in the area. The notice provided by the Sheriff is a public record and is open to inspection under Ohio's Public Records Law. If concerned about this issue, purchaser assumes responsibility to obtain information from the Sheriff's office regarding the notices they have provided pursuant to Megan's Law.

Purchaser should exercise whatever due diligence purchaser deems necessary with respect to abandoned underground mines. If concerned about this issue, purchaser assumes responsibility to obtain information from the Ohio Department of Natural Resources. The Department maintains an online map of known abandoned underground mines on their website at www.dnr.state.oh.us.

I/WE ACKNOWLEDGE RECEIPT OF A COPY OF THIS DISCLOSURE FORM AND UNDERSTAND THAT THE STATEMENTS ARE MADE BASED ON THE OWNERS ACTUAL KNOWLEDGE AS OF THE DATE SIGNED BY THE OWNER.

My/Our Signature below does not constitute approval of any disclosed condition as represented herein by the owner.

PURCHASER: _____ DATE: _____
PURCHASER: _____ DATE: _____



AGENCY DISCLOSURE STATEMENT



The real estate agent who is providing you with this form is required to do so by Ohio law. You will not be bound to pay the agent or the agent's brokerage by merely signing this form. Instead, the purpose of this form is to confirm that you have been advised of the role of the agent(s) in the transaction proposed below. (For purposes of this form, the term "seller" includes a landlord and the term "buyer" includes a tenant.)

Property Address: 1012 Oldtown Valley Rd

Buyer(s): _____

Seller(s): WANTLAND

I. TRANSACTION INVOLVING TWO AGENTS IN TWO DIFFERENT BROKERAGES

The buyer will be represented by _____, and _____
AGENT(S) BROKERAGE

The seller will be represented by _____, and _____
AGENT(S) BROKERAGE

II. TRANSACTION INVOLVING TWO AGENTS IN THE SAME BROKERAGE

If two agents in the real estate brokerage _____ represent both the buyer and the seller, check the following relationship that will apply:

- Agent(s) _____ work(s) for the buyer and Agent(s) _____ work(s) for the seller. Unless personally involved in the transaction, the broker and managers will be "dual agents", which is further explained on the back of this form. As dual agents they will maintain a neutral position in the transaction and they will protect all parties' confidential information.
- Every agent in the brokerage represents every "client" of the brokerage. Therefore, agents _____ and _____ will be working for both the buyer and seller as "dual agents". Dual agency is explained on the back of this form. As dual agents they will maintain a neutral position in the transaction and they will protect all parties' confidential information. Unless indicated below, neither the agent(s) nor the brokerage acting as a dual agent in this transaction has a personal, family or business relationship with either the buyer or seller. *If such a relationship does exist, explain:* _____

III. TRANSACTION INVOLVING ONLY ONE REAL ESTATE AGENT

Agent(s) Don A Wallick Auction and real estate brokerage M. Extreme Realty will

- be "dual agents" representing both parties in this transaction in a neutral capacity. Dual agency is further explained on the back of this form. As dual agents they will maintain a neutral position in the transaction and they will protect all parties' confidential information. Unless indicated below, neither the agent(s) nor the brokerage acting as a dual agent in this transaction has a personal, family or business relationship with either the buyer or seller. *If such a relationship does exist, explain:* _____

represent only the (check one) seller or buyer in this transaction as a client. The other party is not represented and agrees to represent his/her own best interest. Any information provided the agent may be disclosed to the agent's client.

CONSENT

I (we) consent to the above relationships as we enter into this real estate transaction. If there is a dual agency in this transaction, I (we) acknowledge reading the information regarding dual agency explained on the back of this form.

BUYER/TENANT _____ DATE _____

Kathy Wantland
SELLER/LANDLORD

5/19/18
DATE

BUYER/TENANT _____ DATE _____

SELLER/LANDLORD _____

DATE _____