

real estate reports

Subject Property

716 E 3rd St
Dover
OH 44622
APN: 1501039000

Prepared For:

Data Provided By:

Mary Hogue Scott
4512 Dressler Road NW
Canton OH 44718
330-204-8087
maryhoguescott@ohiorealtitle.com



Requested By:

Don R. Wallick Auctions
McInturf Realty
1110 Tuscarawas Ave. NW
New Philadelphia OH 44663
Phone: 330-878-0075
Email: brooke@wallickauctions.com





Property Detail

Subject Property : 716 E 3rd St Dover OH 44622

Owner Information

Owner Name : **Dusenberry Mark J / Golec Lori**

Mailing Address : **716 E 3rd St, Dover OH 44622-1411 C003**

Owner Occupied ☐
Indicator :

Location Information

Legal Description : **2 9 3 .17a**

County : **Tuscarawas, Oh**

Census Tract / Block : **207.00 / 3**

APN : **1501039000**

School District : **Dover City Sd**

Munic/Township : **Dover Corp-tuscarawas
Vly Sch**

Neighbor Code : **03004**

Owner Transfer Information

Recording/Sale Date : **Year /**

Property Characteristics

Gross Area : **2,304**

Living Area : **1,536**

Total Rooms : **5**

Bedrooms : **2**

Bath(F/H) : **1**

Year Built / Eff : **1950**

of Stories : **1**

Parking Type : **Detached
Garage**

Garage Area : **276**

Basement Area : **768**

Basement Type : **Full**

Foundation : **Concrete Block**

Roof Material : **Asphalt Shingle**

Heat Type : **Heat Avail**

Cooling Type : **Heat Avail**

Exterior wall : **Brick**

Porch Type : **Enclosed Brick
Porch**

Air Cond : **Central**

Condition : **Average**

Other Rooms : **Attic**

Property Information

Land Use : **Sfr**

Lot Acres : **0.17**

Lot Size : **7,405**

Lot Width/Depth : **50 X 150**

State Use : **Single Family**

Customer Name : Don R. Wallick Auctions
Customer Company Name : McInturf Realty
Prepared On : 08/18/2018



© 2018 CoreLogic All rights reserved



Property Detail

Tax Information

Total Value : **\$81,760**

Land Value : **\$18,500**

Improvement Value : **\$63,260**

Total Taxable Value : **\$28,620**

Assessed Year **2017**

Improve % : **77%**

Tax Year : **2017**

Property Tax : **\$978.38**

Tax Rate Area : **15**

Homeowner Exemption **Homestead**

Market Value : **\$81,760**

Customer Name : Don R. Wallick Auctions
Customer Company Name : McInturf Realty
Prepared On : 06/18/2018



© 2018 CoreLogic. All rights reserved.

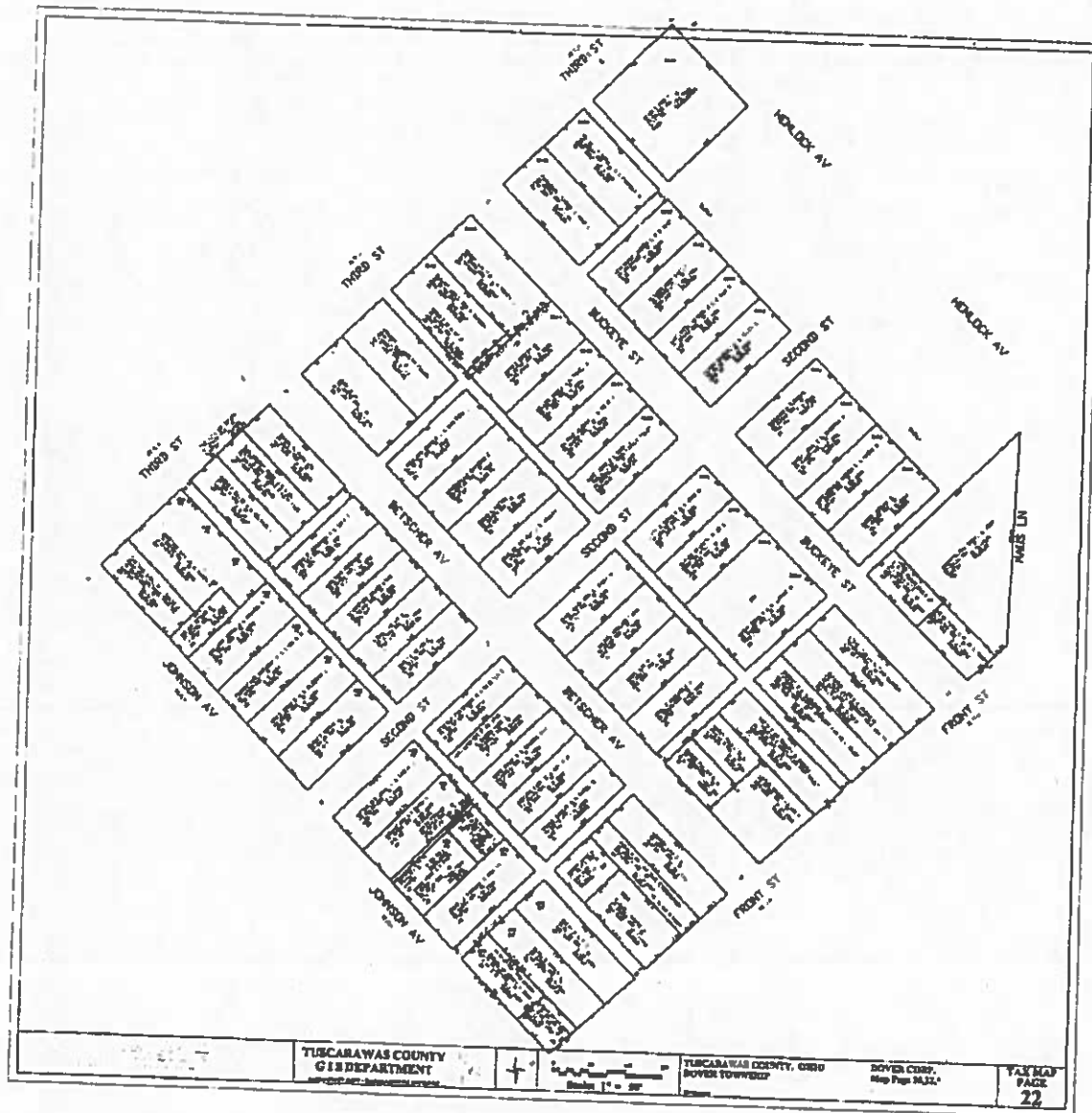

Customer Name : Don R. Wallick Auctions
 Customer Company Name : McInturf Realty
 Prepared On : 05/18/2018

Tuscarawas County, Ohio

Parcel: 15-01039-000

SUMMARY

Owner	DUSENBERRY MARK J & LORI GOLEC & AMY PEREZ & LISA 586 EASY ST NE NEW PHILADELPHIA OH 44663 USA	Taxpayer	DUSENBERRY MARK J & LORI GOLEC & AMY PEREZ & LISA PACE 586 EASY ST NE NEW PHILADELPHIA OH 44663-0401 USA
Tax District	15-DOVER CITY/DOVER CSD	Class	510-SINGLE FAMILY OWNER OCCUPIED
School District	DOVER CITY SD	Subdivision	
Location	718 E 3RD ST	Legal	22 / 51000
CD Year		Acres	0.170
Ag Year		Sold	10/17/2000
Sales Amount		Page	

CHARGE

	Prior	1st Half	2nd Half	Total
Tax	0.00	486.19	486.19	972.38
Special	0.00	3.00	3.00	6.00
Total	0.00	489.19	489.19	978.38
Paid	0.00	489.19	489.19	978.38
Due	0.00	0.00	0.00	0.00
Escrow				0.00

VALUE

	Appraised	Assessed
Land	18,500	6,480
Improvement	63,260	22,140
Total	81,760	28,620
CAUV	0	0
Homestead	Y	
OOC	Y	
	81,760	28,620

TRANSFER HISTORY

Date	Buyer	Conveyance	Deed Type	Land Only	Sales Amount	Valid
10/17/2000	DUSENBERRY MARK J & LORI GOLEC & AMY PEREZ & LISA	91435	QUIT CLAIM	N	\$0	N

LAND

Type	Dimensions	Description	Value
FR-FRONT LOT	50.000 X 150.000	Eff Front X Eff Depth	18,500

DWELLING

Card 1	01-SINGLE FAMILY	Family Rooms	0	Heating	Y
Style	1.00	Dining Rooms	0	Cooling	Y
Stories	0	Year Built	1850	Grade	C+7
Rec Room Area	0	Year Remodeled		Fireplace Openings	0
Finished Basement	5	Full Baths	1	Fireplace Stacks	0
Rooms	2	Half Baths	0	Living Area	1,536
Bed Rooms		Other Fixtures	0	Appraised Value	61,260

OTHER IMPROVEMENT

Card	Description	Yr Blt	Yr Rem	Size	Condition	Value
1	DFG-DETACHED FRAME GARAGE	1950		276	AVERAGE	2,000
1	SHED-SHED	1972		144	AVERAGE	0

UTILITIES

Water	N	Sewer	N	Electric	N	Gas	N	Well	N	Septic	N
-------	---	-------	---	----------	---	-----	---	------	---	--------	---

SKETCH

Card 1

Name	Description	Size	
1	DFG-DETACHED FRAME GARAGE	276	[2]
2	SHED-SHED	144	
A	A/1SB/B	768	[1]
B	EBP	40	
C	MST=NV	16	

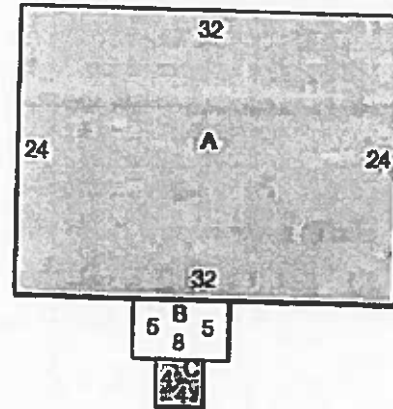

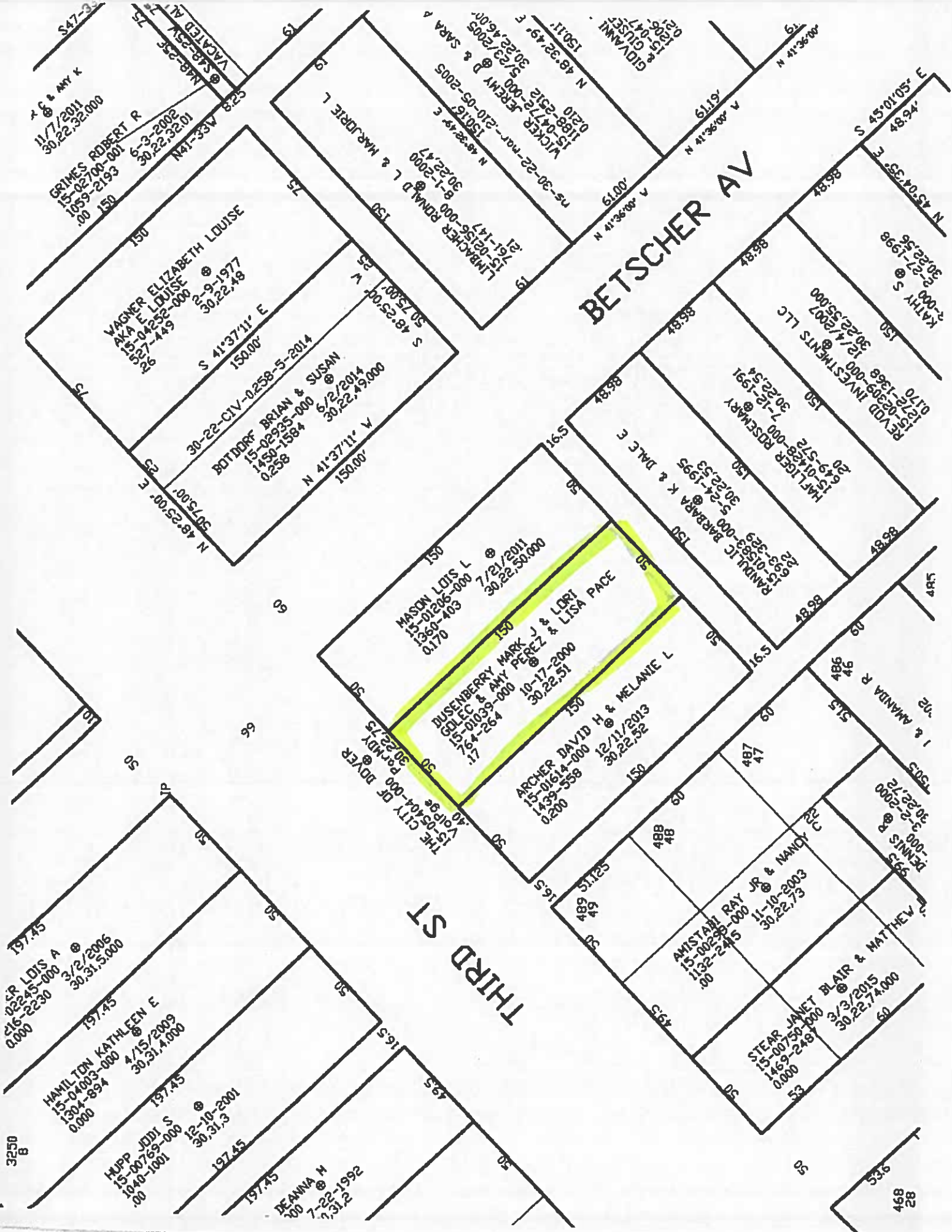



RESIDENTIAL PROPERTY DISCLOSURE FORM

716 E 3rd ST Dover

Purpose of Disclosure Form: This is a statement of certain conditions and information concerning the property actually known by the owner. An owner may or may not have lived at the property and unless the potential purchaser is informed in writing, the owner has no more information about the property than could be obtained by a careful inspection of the property by a potential purchaser. Unless the potential purchaser is otherwise informed, the owner has not conducted any inspection of generally inaccessible areas of the property. This form is required by Ohio Revised Code Section 5302.30.

THIS FORM IS NOT A WARRANTY OF ANY KIND BY THE OWNER OR BY ANY AGENT OR SUBAGENT REPRESENTING THE OWNER. THIS FORM IS NOT A SUBSTITUTE FOR ANY INSPECTIONS. POTENTIAL PURCHASERS ARE ENCOURAGED TO OBTAIN THEIR OWN PROFESSIONAL INSPECTION(S).

Owner's Statement: The statements contained in this form are made by the owner and are not the statements of the owner's agent or subagent. The statements contained in this form are provided by the owner only to potential purchasers in a transfer made by the owner. The statements are not for purchasers in any subsequent transfers. The information contained in this disclosure form does not limit the obligation of the owner to disclose an item of information that is required by any other statute or law to be disclosed in the transfer of residential real estate.

OWNER INSTRUCTIONS

Instructions to Owner: (1) Answer ALL questions. (2) Report known conditions affecting the property. (3) Attach additional pages with your signature if additional space is needed. (4) Complete this form yourself. (5) If some items do not apply to your property, write NA (not applicable). If the item to be disclosed is not within your actual knowledge, indicate Unknown.

Owner's Initials _____
Owner's Initials _____

Date _____
Date _____

6/12/18

Purchaser's Initials _____
Purchaser's Initials _____

Date _____
Date _____



STATE OF OHIO DEPARTMENT
OF COMMERCE

2013

RESIDENTIAL PROPERTY DISCLOSURE FORM

Pursuant to section 5302.30 of the Revised Code and rule 1301.5-6-10 of the Administrative Code.

TO BE COMPLETED BY OWNER (Please Print)

Property Address:

716 E 3rd St Dover

Owners Name(s):

Giles, Dusenberry, Perez, Pace

Date:

20

Owner ☐ is ☒ is not occupying the property. If owner is occupying the property, since what date:

If owner is not occupying the property, since what date:

OWNERS SELLING PARENTS HOME

THE FOLLOWING STATEMENTS OF THE OWNER ARE BASED ON OWNER'S ACTUAL KNOWLEDGE

A) WATER SUPPLY: The source of water supply to the property is (check appropriate boxes):

- ☐ Public Water Service
☐ Private Water Service
☐ Private Well
☐ Shared Well

- ☐ Holding Tank
☐ Cistern
☐ Spring
☐ Pond

- ☐ Unknown
☐ Other

Do you know of any current leaks, backups or other material problems with the water supply system or quality of the water? ☐ Yes
No ☒ If "Yes", please describe and indicate any repairs completed (but not longer than the past 5 years):

Is the quantity of water sufficient for your household use? (NOTE: water usage will vary from household to household) ☐ Yes ☒ No

B) SEWER SYSTEM: The nature of the sanitary sewer system servicing the property is (check appropriate boxes):

- ☐ Public Sewer
☐ Leach Field
☐ Unknown

- ☐ Private Sewer
☐ Aeration Tank
☐ Other

- ☐ Septic Tank
☐ Filtration Bed

If not a public or private sewer, date of last inspection:

Inspected By:

Do you know of any previous or current leaks, backups or other material problems with the sewer system servicing the property?
Yes ☐ No ☒ If "Yes", please describe and indicate any repairs completed (but not longer than the past 5 years):

Information on the operation and maintenance of the type of sewage system serving the property is available from the department of health or the board of health of the health district in which the property is located.

C) ROOF: Do you know of any previous or current leaks or other material problems with the roof or rain gutters? ☐ Yes ☒ No
If "Yes", please describe and indicate any repairs completed (but not longer than the past 5 years):

D) WATER INTRUSION: Do you know of any previous or current water leakage, water accumulation, excess moisture or other defects to the property, including but not limited to any area below grade, basement or crawl space? ☐ Yes ☒ No
If "Yes", please describe and indicate any repairs completed:

Owner's Initials ☒

Date

10/12/13

Purchaser's Initials

Date

Purchaser's Initials

Date

Property Address: 114 E 3rd St Dover

Do you know of any water or moisture related damage to floors, walls or ceilings as a result of flooding, moisture seepage, moisture condensation, ice damming, sewer overflow/backup, or leaking pipes, plumbing fixtures, or appliances? ☐ Yes ☒ No
If "Yes", please describe and indicate any repairs completed: _____

Have you ever had the property inspected for mold by a qualified inspector? ☐ Yes ☒ No
If "Yes", please describe and indicate whether you have an inspection report and any remediation undertaken: _____

Purchaser is advised that every home contains mold. Some people are more sensitive to mold than others. If concerned about this issue, purchaser is encouraged to have a mold inspection done by a qualified inspector.

E) STRUCTURAL COMPONENTS (FOUNDATION, BASEMENT/CRAWL SPACE, FLOORS, INTERIOR AND EXTERIOR WALLS): Do you know of any previous or current movement, shifting, deterioration, material cracks/settling (other than visible minor cracks or blemishes) or other material problems with the foundation, basement/crawl space, floors, or interior/exterior walls? ☐ Yes ☒ No
If "Yes", please describe and indicate any repairs, alterations or modifications to control the cause or effect of any problem identified (but not longer than the past 5 years): _____

Do you know of any previous or current fire or smoke damage to the property? ☐ Yes ☒ No
If "Yes", please describe and indicate any repairs completed: _____

F) WOOD DESTROYING INSECTS/TERMITES: Do you know of any previous/current presence of any wood destroying insects/termites in or on the property or any existing damage to the property caused by wood destroying insects/termites? ☐ Yes ☒ No
If "Yes", please describe and indicate any inspection or treatment (but not longer than the past 5 years): _____

G) MECHANICAL SYSTEMS: Do you know of any previous or current problems or defects with the following existing mechanical systems? If your property does not have the mechanical system, mark N/A (Not Applicable).

	YES	NO	N/A		YES	NO	N/A
1) Electrical	<input checked="" type="checkbox"/>	<input type="checkbox"/>	<input type="checkbox"/>	8) Water softener	<input type="checkbox"/>	<input type="checkbox"/>	<input type="checkbox"/>
2) Plumbing (pipes)	<input type="checkbox"/>	<input type="checkbox"/>	<input type="checkbox"/>	a. Is water softener leased?	<input type="checkbox"/>	<input type="checkbox"/>	<input type="checkbox"/>
3) Central heating	<input type="checkbox"/>	<input type="checkbox"/>	<input type="checkbox"/>	9) Security System	<input type="checkbox"/>	<input type="checkbox"/>	<input type="checkbox"/>
4) Central Air conditioning	<input type="checkbox"/>	<input type="checkbox"/>	<input type="checkbox"/>	a. Is security system leased?	<input type="checkbox"/>	<input type="checkbox"/>	<input type="checkbox"/>
5) Sump pump	<input type="checkbox"/>	<input type="checkbox"/>	<input type="checkbox"/>	10) Central vacuum	<input type="checkbox"/>	<input type="checkbox"/>	<input type="checkbox"/>
6) Fireplace/chimney	<input checked="" type="checkbox"/>	<input type="checkbox"/>	<input type="checkbox"/>	11) Built in appliances	<input type="checkbox"/>	<input type="checkbox"/>	<input type="checkbox"/>
7) Lawn sprinkler	<input type="checkbox"/>	<input type="checkbox"/>	<input type="checkbox"/>	12) Other mechanical systems	<input type="checkbox"/>	<input type="checkbox"/>	<input type="checkbox"/>

If the answer to any of the above questions is "Yes", please describe and indicate any repairs to the mechanical system (but not longer than the past 5 years): _____

H) PRESENCE OF HAZARDOUS MATERIALS: Do you know of the previous or current presence of any of the below identified hazardous materials on the property?

	Yes	No	Unknown
1) Lead-Based Paint	<input type="checkbox"/>	<input type="checkbox"/>	<input type="checkbox"/>
2) Asbestos	<input type="checkbox"/>	<input type="checkbox"/>	<input type="checkbox"/>
3) Urea-Formaldehyde Foam Insulation	<input type="checkbox"/>	<input type="checkbox"/>	<input type="checkbox"/>
4) Radon Gas	<input type="checkbox"/>	<input type="checkbox"/>	<input type="checkbox"/>
a. If "Yes", indicate level of gas if known	_____	_____	_____
5) Other toxic or hazardous substances	<input type="checkbox"/>	<input type="checkbox"/>	<input type="checkbox"/>

If the answer to any of the above questions is "Yes", please describe and indicate any repairs, remediation or mitigation to the property: _____

Owner's Initials: JP Date: 6/12/16
Owner's Initials: _____ Date: _____

Purchaser's Initials: _____ Date: _____
Purchaser's Initials: _____ Date: _____

Property Address 114 E JACK ST DOVER

I) UNDERGROUND STORAGE TANKS/WELLS: Do you know of any underground storage tanks (existing or removed), oil or natural gas wells (plugged or unplugged), or abandoned water wells on the property? ☐ Yes ☐ No
If "Yes", please describe: _____

Do you know of any oil, gas, or other mineral right leases on the property? ☐ Yes ☐ No

Purchaser should exercise whatever due diligence purchaser deems necessary with respect to oil, gas, and other mineral rights. Information may be obtained from records contained within the recorder's office in the county where the property is located.

J) FLOOD PLAIN/LAKE ERIE COASTAL EROSION AREA:

Is the property located in a designated flood plain?

Yes

No

Unknown

Is the property or any portion of the property included in a Lake Erie Coastal Erosion Area?

☐

☐

☐

K) DRAINAGE/EROSION: Do you know of any previous or current flooding, drainage, settling or grading or erosion problems affecting the property? ☐ Yes ☐ No

If "Yes", please describe and indicate any repairs, modifications or alterations to the property or other attempts to control any problems (but not longer than the past 5 years): _____

L) ZONING/CODE VIOLATIONS/ASSESSMENTS/HOMEOWNERS' ASSOCIATION: Do you know of any violations of building or housing codes, zoning ordinances affecting the property or any nonconforming uses of the property? ☐ Yes ☐ No
If "Yes", please describe: _____

Is the structure on the property designated by any governmental authority as a historic building or as being located in an historic district? (NOTE: such designation may limit changes or improvements that may be made to the property). ☐ Yes ☐ No
If "Yes", please describe: _____

Do you know of any recent or proposed assessments, fees or abatements, which could affect the property? ☐ Yes ☐ No
If "Yes", please describe: _____

List any assessments paid in full (date/amount): _____

List any current assessments: _____

monthly fee _____

Length of payment (years _____ months _____)

Do you know of any recent or proposed rules or regulations of, or the payment of any fees or charges associated with this property, including but not limited to a Community Association, SID, CID, LID, etc. ☐ Yes ☐ No

If "Yes", please describe (amount): _____

M) BOUNDARY LINES/ENCROACHMENTS/SHARED DRIVEWAY/PARTY WALLS: Do you know of any of the following conditions affecting the property?

Yes

No

Yes

No

1) Boundary Agreement

☐

☐

4) Shared Driveway

☐

☐

2) Boundary Dispute

☐

☐

5) Party Walls

☐

☐

3) Recent Boundary Change

☐

☐

6) Encroachments From or on Adjacent Property

☐

☐

If the answer to any of the above questions is "Yes", please describe: _____

N) OTHER KNOWN MATERIAL DEFECTS: The following are other known material defects in or on the property: _____

For purposes of this section, material defects would include any non-observable physical condition existing on the property that could be dangerous to anyone occupying the property or any non-observable physical condition that could inhibit a person's use of the property.

Owner's Initials JP

Date

6/12/14

Owner's Initials _____

Date _____

Purchaser's Initials _____

Date _____

Purchaser's Initials _____

Date _____

Property Address

1100 E 3rd St Dover

CERTIFICATION OF OWNER

Owner certifies that the statements contained in this form are made in good faith and based on his/her actual knowledge as of the date signed by the Owner. Owner is advised that the information contained in this disclosure form does not limit the obligation of the owner to disclose an item of information that is required by any other statute or law or that may exist to preclude fraud, either by misrepresentation, concealment or nondisclosure in a transaction involving the transfer of residential real estate.

OWNER: [Signature]DATE: 6/12/16

OWNER: _____

DATE: _____

RECEIPT AND ACKNOWLEDGEMENT OF POTENTIAL PURCHASERS

Potential purchasers are advised that the owner has no obligation to update this form but may do so according to Revised Code Section 5302.30(G). Pursuant to Ohio Revised Code Section 5302.30(K), if this form is not provided to you prior to the time you enter into a purchase contract for the property, you may rescind the purchase contract by delivering a signed and dated document of rescission to Owner or Owner's agent, provided the document of rescission is delivered prior to all three of the following dates: 1) the date of closing; 2) 30 days after the Owner accepted your offer; and 3) within 3 business days following your receipt or your agent's receipt of this form or an amendment of this form.

Owner makes no representations with respect to any offsite conditions. Purchaser should exercise whatever due diligence purchaser deems necessary with respect to offsite issues that may affect purchaser's decision to purchase the property.

Purchaser should exercise whatever due diligence purchaser deems necessary with respect to Ohio's Sex Offender Registration and Notification Law (commonly referred to as "Megan's Law"). This law requires the local Sheriff to provide written notice to neighbors if a sex offender resides or intends to reside in the area. The notice provided by the Sheriff is a public record and is open to inspection under Ohio's Public Records Law. If concerned about this issue, purchaser assumes responsibility to obtain information from the Sheriff's office regarding the notices they have provided pursuant to Megan's Law.

Purchaser should exercise whatever due diligence purchaser deems necessary with respect to abandoned underground mines. If concerned about this issue, purchaser assumes responsibility to obtain information from the Ohio Department of Natural Resources. The Department maintains an online map of known abandoned underground mines on their website at www.dnr.state.oh.us.

I/WE ACKNOWLEDGE RECEIPT OF A COPY OF THIS DISCLOSURE FORM AND UNDERSTAND THAT THE STATEMENTS ARE MADE BASED ON THE OWNERS ACTUAL KNOWLEDGE AS OF THE DATE SIGNED BY THE OWNER.

My/Our Signature below does not constitute approval of any disclosed condition as represented herein by the owner.

PURCHASER: _____ DATE: _____

PURCHASER: _____ DATE: _____



AGENCY DISCLOSURE STATEMENT



The real estate agent who is providing you with this form is required to do so by Ohio law. You will not be bound to pay the agent or the agent's brokerage by merely signing this form. Instead, the purpose of this form is to confirm that you have been advised of the role of the agent(s) in the transaction proposed below. (For purposes of this form, the term "seller" includes a landlord and the term "buyer" includes a tenant.)

Property Address: 716 E 3rd St Dover

Buyer(s):

Seller(s): Dusenberry, Gules, Perez, Pace

I. TRANSACTION INVOLVING TWO AGENTS IN TWO DIFFERENT BROKERAGES

The buyer will be represented by _____, and _____
AGENT(S) BROKERAGE

The seller will be represented by _____, and _____
AGENT(S) BROKERAGE

II. TRANSACTION INVOLVING TWO AGENTS IN THE SAME BROKERAGE

If two agents in the real estate brokerage represent both the buyer and the seller, check the following relationship that will apply:

- ☐ Agent(s) _____ work(s) for the buyer and Agent(s) _____ work(s) for the seller. Unless personally involved in the transaction, the broker and managers will be "dual agents", which is further explained on the back of this form. As dual agents they will maintain a neutral position in the transaction and they will protect all parties' confidential information.
- ☐ Every agent in the brokerage represents every "client" of the brokerage. Therefore, agents _____ and _____ will be working for both the buyer and seller as "dual agents". Dual agency is explained on the back of this form. As dual agents they will maintain a neutral position in the transaction and they will protect all parties' confidential information. Unless indicated below, neither the agent(s) nor the brokerage acting as a dual agent in this transaction has a personal, family or business relationship with either the buyer or seller. If such a relationship does exist, explain: _____

III. TRANSACTION INVOLVING ONLY ONE REAL ESTATE AGENT

Agent(s) Ryan Wallace and real estate brokerage McIntire Realty will ☐ be "dual agents" representing both parties in this transaction in a neutral capacity. Dual agency is further explained on the back of this form. As dual agents they will maintain a neutral position in the transaction and they will protect all parties' confidential information. Unless indicated below, neither the agent(s) nor the brokerage acting as a dual agent in this transaction has a personal, family or business relationship with either the buyer or seller. If such a relationship does exist, explain: _____

☒ represent only the (check one) ☒ seller or ☐ buyer in this transaction as a client. The other party is not represented and agrees to represent his/her own best interest. Any information provided the agent may be disclosed to the agent's client.

CONSENT

I (we) consent to the above relationships as we enter into this real estate transaction. If there is a dual agency in this transaction, I (we) acknowledge reading the information regarding dual agency explained on the back of this form.

BUYER/TENANT _____ DATE _____

BUYER/TENANT _____ DATE _____

SIGNATURE _____

SELLER/LANDLORD _____

DATE _____

Disclosure of Information on Lead-Based Paint and/or Lead-Based Paint Hazards

Property Address 716 E 3rd St Dover

Lead Warning Statement

Every purchaser of any interest in residential real property on which a residential dwelling was built prior to 1978 is notified that such property may present exposure to lead from lead-based paint that may place young children at risk of developing lead poisoning. Lead poisoning in young children may produce permanent neurological damage, including learning disabilities, reduced intelligence quotient, behavioral problems, and impaired memory. Lead poisoning also poses a particular risk to pregnant women. The seller of any interest in residential real property is required to provide the buyer with any information on lead-based paint hazards from risk assessments or inspections in the seller's possession and notify the buyer of any known lead-based paint hazards. A risk assessment or inspection for possible lead-based paint hazards is recommended prior to purchase.

Seller's Disclosure

(a) Presence of lead-based paint and/or lead-based paint hazards (check (i) or (ii) below):

(i) ☐ Known lead-based paint and/or lead-based paint hazards are present in the housing (explain).

(ii) ☒ Seller has no knowledge of lead-based paint and/or lead-based paint hazards in the housing.

(b) Records and reports available to the seller (check (i) or (ii) below):

(i) ☐ Seller has provided the purchaser with all available records and reports pertaining to lead-based paint and/or lead-based paint hazards in the housing (list documents below).

(ii) ☒ Seller has no reports or records pertaining to lead-based paint and/or lead-based paint hazards in the housing.

Purchaser's Acknowledgment (Initial)

(c) ☐ Purchaser has received copies of all information listed above.

(d) ☐ Purchaser has received the pamphlet *Protect Your Family from Lead in Your Home*.

(e) Purchaser has (check (i) or (ii) below):

(i) ☐ received a 10-day opportunity (or mutually agreed upon period) to conduct a risk assessment or inspection for the presence of lead-based paint and/or lead-based paint hazards; or

(ii) ☒ waived the opportunity to conduct a risk assessment or inspection for the presence of lead-based paint and/or lead-based paint hazards.

Agent's Acknowledgment (Initial)

(f) ☒ Agent has informed the seller of the seller's obligations under 42 U.S.C. 4852(d) and is aware of his/her responsibility to ensure compliance.

Certification of Accuracy

The following parties have reviewed the information above and certify, to the best of their knowledge, that the information they have provided is true and accurate.

<u>[Signature]</u>	<u>6/8/18</u>	<u>[Signature]</u>	<u> </u>
Seller	Date	Seller	Date
<u>[Signature]</u>	<u>6/8/18</u>	<u>[Signature]</u>	<u> </u>
Purchaser	Date	Purchaser	Date
<u>[Signature]</u>	<u> </u>	<u>[Signature]</u>	<u> </u>
Agent	Date	Agent	Date